

# BLACKWOOD RIVER FORESHORE

BRIDGETOWN, WA

## PEDESTRIAN BRIDGE TRAIL & CAR PARK UPGRADE

### LANDSCAPE CONTRACT: SOBG-05

### LANDSCAPE CONSTRUCTION WORKS

CLIENT:SHIRE OF BRIDGETOWN - GREENBUSHES

ISSUE FOR: **COMMENT**

DATE: **MAY 2020**

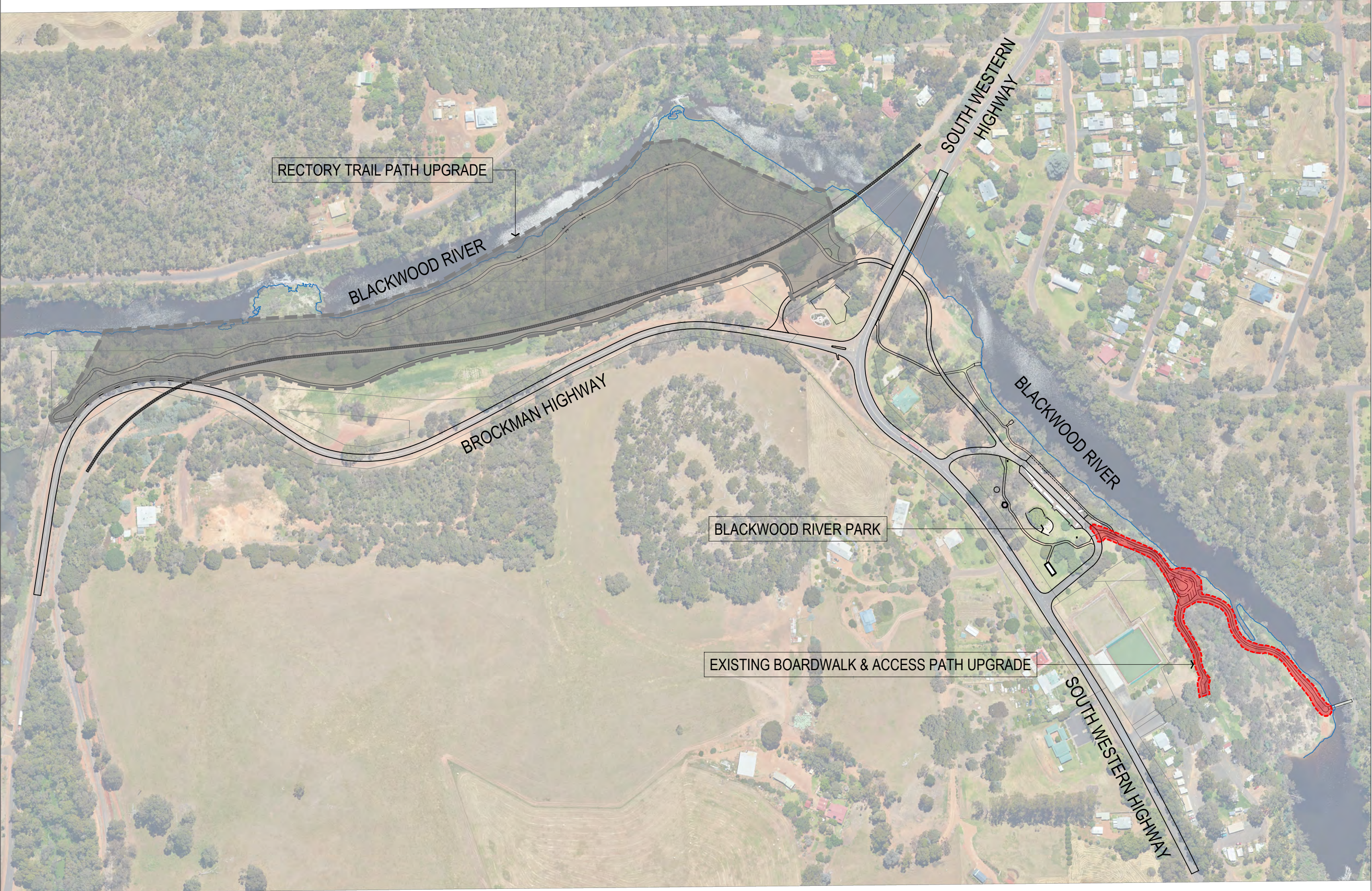

LOCATION PLAN  
1:3000 @ A1

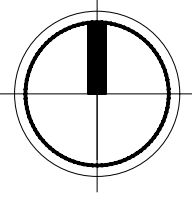

Sheet List Table		
SHEET	Revision	TITLE
SOBG-05-000	A	COVER PAGE
SOBG-05-101	A	LAYOUT PLAN
SOBG-05-301	A	EARTHWORKS & GRADING PLAN 1 OF 3
SOBG-05-302	A	EARTHWORKS & GRADING PLAN 2 OF 3
SOBG-05-303	A	EARTHWORKS & GRADING PLAN 3 OF 3
SOBG-05-401	A	HARDWORKS & SET OUT PLAN 1 OF 3
SOBG-05-402	A	HARDWORKS & SET OUT PLAN 2 OF 3
SOBG-05-403	A	HARDWORKS & SET OUT PLAN 3 OF 3
SOBG-05-900	A	LANDSCAPE CONSTRUCTION DETAILS



P.O. Box 1129  
Margaret River WA 6285  
p: (08) 9758 8159  
f: (08) 9758 8217  
e: [sw.admin@emergeassociates.com.au](mailto:sw.admin@emergeassociates.com.au)







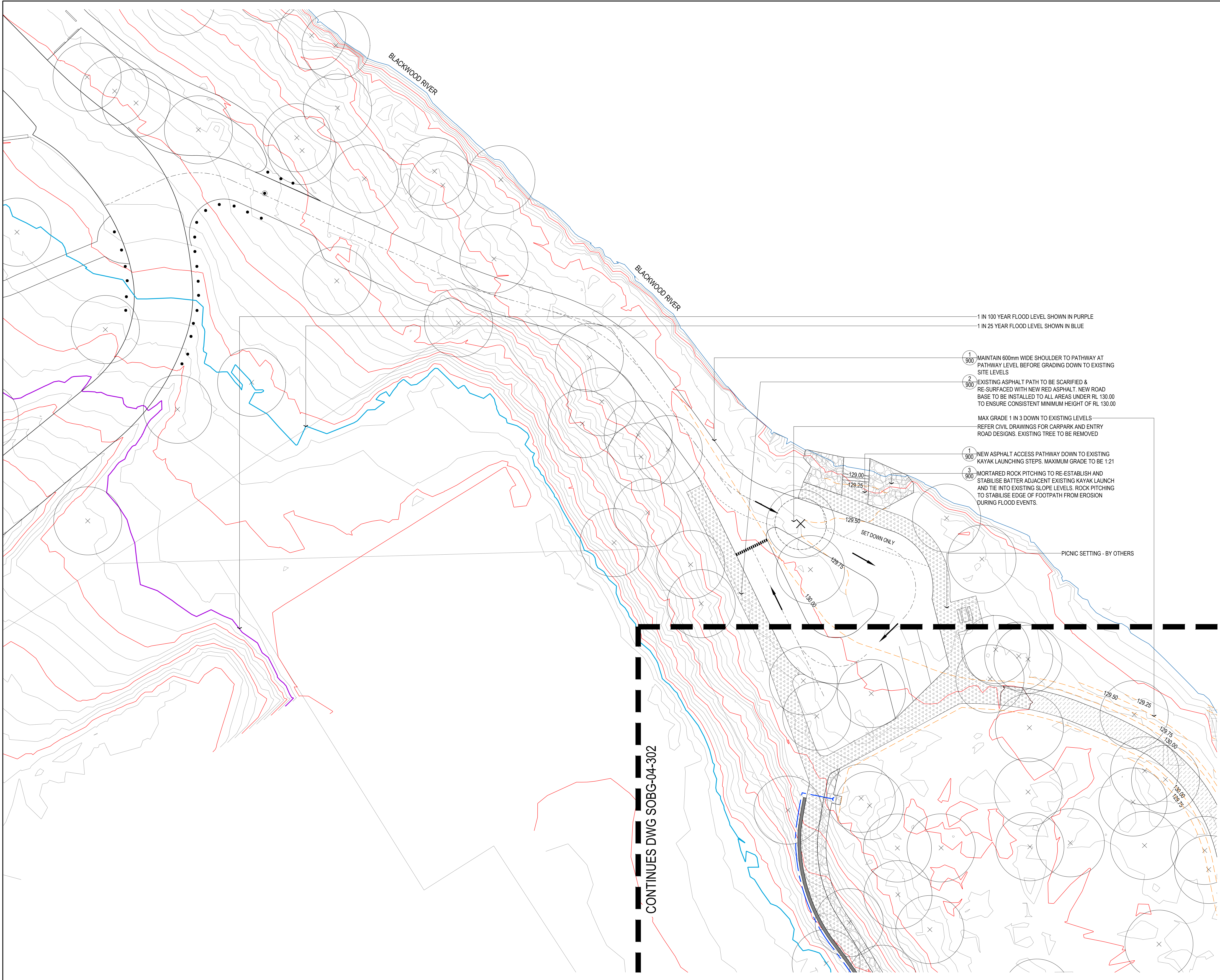

**LEGEND**

- EXISTING CONTOURS AT 1m INTERVALS
- EXISTING CONTOURS AT 0.25m INTERVALS
- PROPOSED CONTOURS AT 0.25m INTERVALS
- 1 IN 25 YEAR FLOOD LEVEL (R.L. 135.25)
- 1 IN 100 YEAR FLOOD LEVEL (R.L. 136.50)
- RE-SURFACED RED ASPHALT PATH. RL 130.00
- LIFTED AND RE-SURFACED RED ASPHALT PATH. <RL 130.00
- LIMESTONE BLOCK RETAINING WALL
- MORTARED STONE PITCHING
- SUBSOIL DRAINAGE PIPE AND STONE PITCHED HEADWALL
- IMPORTED AND COMPACTED CLEAN FILL
- REMOVABLE BOLLARD - BY OTHERS
- FIXED BOLLARD - BY OTHERS
- EXISTING TREE TO BE RETAINED & PROTECTED
- EXISTING TREE TO BE REMOVED

**NOTES:**  
REFER NOTES ON DRAWING SOBG-04-100 FOR ALL CLEARING, SET-OUT AND CONSTRUCTION INSTRUCTIONS.

- STANDARD NOTES**
- SET OUT & DIMENSIONS.** THE CONTRACTOR SHALL SET OUT ALL PATHS, WALLS, HANDRAILS AND ELEMENTS EITHER ON OR OFF SITE PRIOR TO CONSTRUCTION AND SHALL OBTAIN THE SUPERINTENDENT'S SET OUT APPROVAL PRIOR TO WORKS COMMENCING. WRITTEN DIMENSIONS SHALL TAKE PRECEDENCE OVER SCALE. CHECK ALL DRAWING SCALES IN CONJUNCTION WITH DRAWING SIZE.
  - SERVICES & SITE ASSETS.** THE CONTRACTOR SHALL INVESTIGATE THE NATURE AND LOCATION OF ALL EXISTING SERVICES AND RETAINED SITE ASSETS AFFECTED BY THEIR WORKS. FAILURE TO TAKE DUE CARE SHALL NOT LIMIT THE CONTRACTOR'S LIABILITIES.
  - REFERENCE.** THE CONTRACTOR SHALL REFER TO ALL CONTRACT DOCUMENTS, THE SPECIFICATION AND DRAWINGS PRIOR TO AND DURING THE WORKS.
  - DISCREPANCIES.** NOTIFY SUPERINTENDENT OF ANY SUSPECTED OR KNOWN DISCREPANCIES OR ERRORS PRIOR TO THE ORDERING OF AFFECTED MATERIALS AND OR CONSTRUCTION OF AFFECTED WORKS.
  - RELEVANT STANDARDS.** THE CONTRACTOR SHALL UNDERTAKE ALL PLOTTING AND WORKS IN ACCORDANCE WITH CURRENT INDUSTRY BEST PRACTICE AND ALL RELEVANT AUSTRALIAN STANDARDS.
  - SERVICE LOCATOR.** THE CONTRACTOR SHALL UNDERTAKE A DIAL BEFORE YOU DIG PROCESS PRIOR TO COMMENCING WORKS ON SITE. THE CONTRACTOR SHALL ENGAGE A SERVICE LOCATOR TO MAP THE SPECIFIC LOCATIONS AND DEPTHS OF ALL SERVICES AND ADVISE ALL RELEVANT STAFF AND SUBCONTRACTORS IN WRITING PRIOR TO COMMENCING WORKS ON SITE.

A	13.05.2020	CE	ISSUE FOR COMMENT
REV	DATE	BY	ISSUE OR AMENDMENT
THIS IS AN UNCONTROLLED DOCUMENT ISSUED FOR INFORMATION ONLY UNLESS SIGNED BELOW AT EACH RELEVANT STAGE.			
INTERNAL DESIGN REVIEW			
THIS DESIGN IS NOT AUTHORISED FOR TENDER WITHOUT BEING INTERNALLY REVIEWED AND IS SIGNED HERE:			
EMERGE DIRECTOR			DATE
INTERNAL PRETENDER REVIEW			
THIS DRAWING IS NOT AUTHORISED FOR TENDER WITHOUT BEING INTERNALLY REVIEWED AND IS SIGNED HERE:			
EMERGE DIRECTOR			DATE
AUTHORISED FOR CONSTRUCTION			
THIS DRAWING IS NOT AUTHORISED FOR CONSTRUCTION UNLESS IT IS MARKED SET 1 OR HIGHER AND IS SIGNED HERE:			
EMERGE DIRECTOR			DATE

**emerge ASSOCIATES**  
Integrated Science & Design  
PERTH (08) 9380 4088 • MARGARET RIVER (08) 9758 8159

PROJECT  
BLACKWOOD RIVER FORESHORE  
BRIDGETOWN, WA  
STAGE OR PHASE  
PEDESTRIAN BRIDGE TRAIL & CAR PARK  
UPGRADE  
DRAWING TITLE  
EARTHWORKS & GRADING PLAN 1 OF 3  
CLIENT  
SHIRE OF BRIDGETOWN - GREENBUSHES

DESIGNED BY **MH** PRELIM DESIGN REVIEWED BY **CE**  
DRAWN BY **BM** PRELIM DWG REVIEWED BY **CE**  
DATE INITIALLY DRAWN **25.07.2019**  
SCALE **1:200 @ A1**  
DRAWING NUMBER **SOBG-05-301** REV **A**



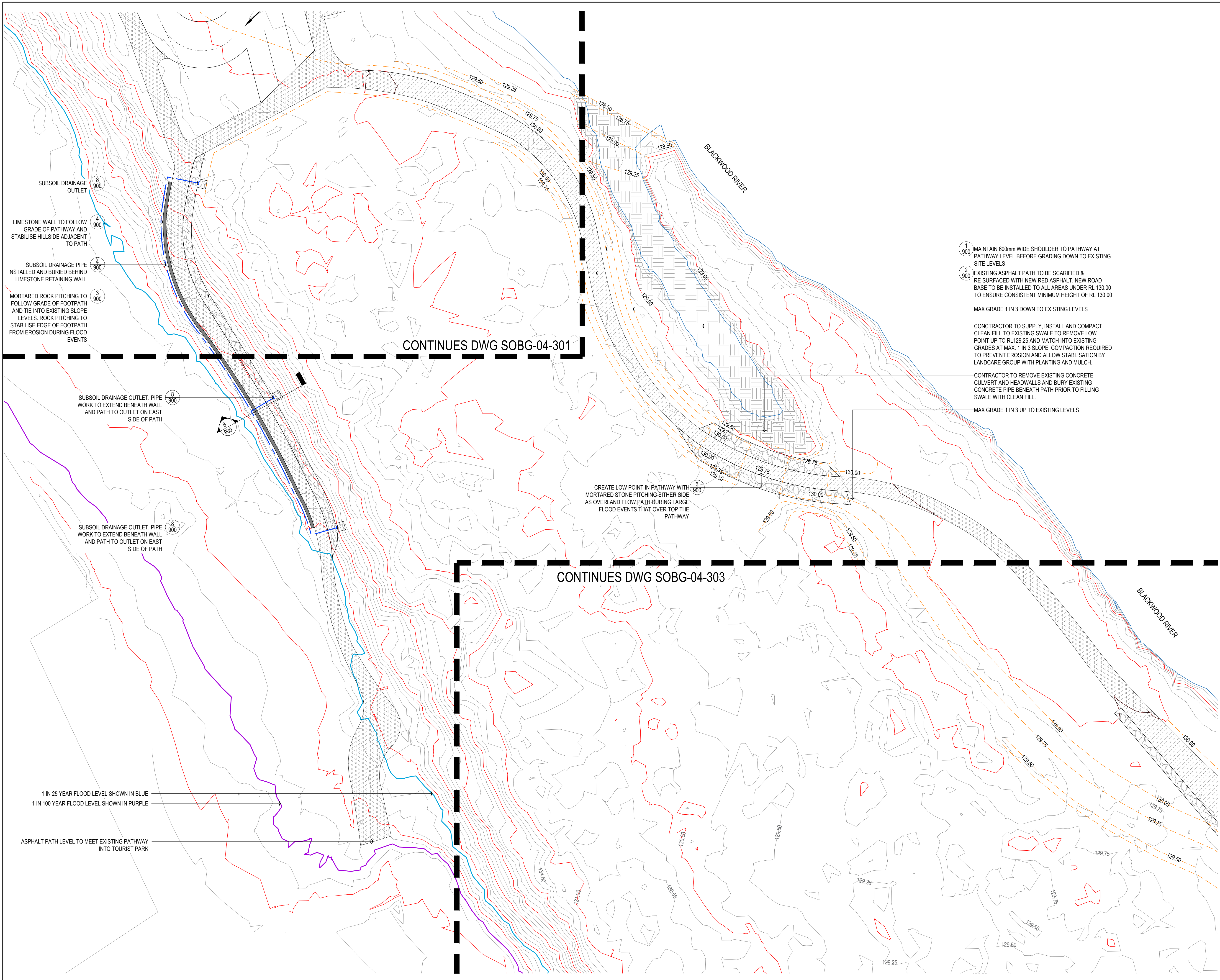

**LEGEND**

- EXISTING CONTOURS AT 1m INTERVALS
- EXISTING CONTOURS AT 0.25m INTERVALS
- PROPOSED CONTOURS AT 0.25m INTERVALS
- 1 IN 25 YEAR FLOOD LEVEL (R.L. 135.25)
- 1 IN 100 YEAR FLOOD LEVEL (R.L. 136.50)
- RE-SURFACED RED ASPHALT PATH. RL 130.00
- LIFTED AND RE-SURFACED RED ASPHALT PATH. <RL 130.00
- LIMESTONE BLOCK RETAINING WALL
- MORTARED STONE PITCHING
- SUBSOIL DRAINAGE PIPE AND STONE PITCHED HEADWALL
- IMPORTED AND COMPACTED CLEAN FILL
- REMOVABLE BOLLARD - BY OTHERS
- FIXED BOLLARD - BY OTHERS
- EXISTING TREE TO BE RETAINED & PROTECTED
- EXISTING TREE TO BE REMOVED

**NOTES:**  
REFER NOTES ON DRAWING SOBG-04-100 FOR ALL CLEARING, SET-OUT AND CONSTRUCTION INSTRUCTIONS.

**STANDARD NOTES**

- SET OUT & DIMENSIONS.** THE CONTRACTOR SHALL SET OUT ALL PATHS, WALLS, HARD SURFACES AND ELEMENTS EITHER ON OR OFF SITE PRIOR TO CONSTRUCTION AND SHALL OBTAIN THE SUPERINTENDENT'S SET OUT APPROVAL PRIOR TO WORKS COMMENCING. WRITTEN DIMENSIONS SHALL TAKE PRECEDENCE OVER SCALE. CHECK ALL DRAWING SCALES IN CONJUNCTION WITH DRAWING SIZE.
- SERVICES & SITE ASSETS.** THE CONTRACTOR SHALL INVESTIGATE THE NATURE AND LOCATION OF ALL EXISTING SERVICES AND RETAINED SITE ASSETS AFFECTED BY THEIR WORKS. FAILURE TO TAKE DUE CARE SHALL NOT LIMIT THE CONTRACTOR'S LIABILITIES.
- REFERENCE.** THE CONTRACTOR SHALL REFER TO ALL CONTRACT DOCUMENTS, THE SPECIFICATION AND DRAWINGS PRIOR TO AND DURING THE WORKS.
- DISCREPANCIES.** NOTIFY SUPERINTENDENT OF ANY SUSPECTED OR KNOWN DISCREPANCIES OR ERRORS PRIOR TO THE ORDERING OF AFFECTED MATERIALS AND OR CONSTRUCTION OF AFFECTED WORKS.
- RELEVANT STANDARDS.** THE CONTRACTOR SHALL UNDERTAKE ALL PLOTTING AND WORKS IN ACCORDANCE WITH CURRENT INDUSTRY BEST PRACTICE AND ALL RELEVANT AUSTRALIAN STANDARDS.
- SERVICE LOCATOR.** THE CONTRACTOR SHALL UNDERTAKE A DIAL BEFORE YOU DIG PROCESS PRIOR TO COMMENCING WORKS ON SITE. THE CONTRACTOR SHALL ENGAGE A SERVICE LOCATOR TO MAP THE SPECIFIC LOCATIONS AND DEPTHS OF ALL SERVICES AND ADVISE ALL RELEVANT STAFF AND SUBCONTRACTORS IN WRITING PRIOR TO COMMENCING WORKS ON SITE.

REV	DATE	BY	ISSUE OR AMENDMENT
A	13.05.2020	CE	ISSUE FOR COMMENT

THIS IS AN UNCONTROLLED DOCUMENT ISSUED FOR INFORMATION ONLY UNLESS SIGNED BELOW AT EACH RELEVANT STAGE.

INTERNAL DESIGN REVIEW	EMERGE DIRECTOR	DATE
THIS DESIGN IS NOT AUTHORISED WITHOUT BEING INTERNALLY REVIEWED AND IS SIGNED HERE		
INTERNAL PRETENDER REVIEW	EMERGE DIRECTOR	DATE
THIS DRAWING IS NOT AUTHORISED FOR TENDER WITHOUT BEING INTERNALLY REVIEWED AND IS SIGNED HERE		
AUTHORISED FOR CONSTRUCTION	EMERGE DIRECTOR	DATE
THIS DRAWING IS NOT AUTHORISED FOR CONSTRUCTION UNLESS IT IS MARKED REV 1 OR HIGHER AND IS SIGNED HERE		

**emerge ASSOCIATES**  
Integrated Science & Design  
PERTH (08) 9380 4088 • MARGARET RIVER (08) 9758 8159

PROJECT  
BLACKWOOD RIVER FORESHORE BRIDGETOWN, WA  
STAGE OR PHASE  
PEDESTRIAN BRIDGE TRAIL & CAR PARK UPGRADE  
DRAWING TITLE  
EARTHWORKS & GRADING PLAN 2 OF 3  
CLIENT  
SHIRE OF BRIDGETOWN - GREENBUSHES

DESIGNED BY **MH** PRELIM DESIGN REVIEWED BY **CE**  
DRAWN BY **BM** PRELIM DWG REVIEWED BY **CE**  
DATE INITIALLY DRAWN **25.07.2019**  
SCALE **1:200 @ A1**  
0 2 4 6 8 10 m  
DRAWING NUMBER **SOBG-05-302** REV **A**

SEE: BLACKWOOD RIVER FORESHORE BRIDGE TOWNSHIP DRAWINGS & SPAN810, AUTOCADSOBG04, CARPARK OPTIONSOBG04, DES DWG



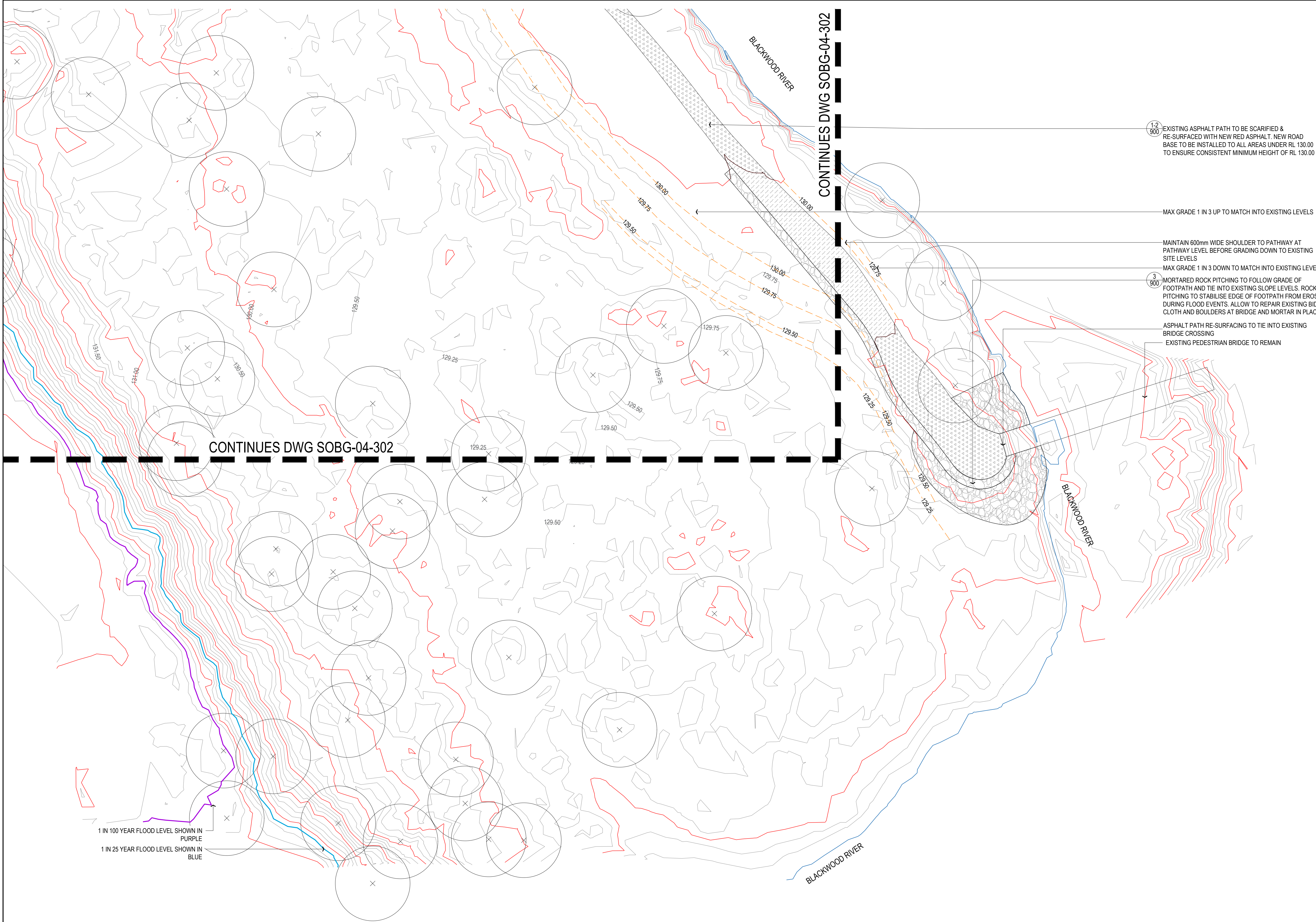

**LEGEND**

- EXISTING CONTOURS AT 1m INTERVALS
- EXISTING CONTOURS AT 0.25m INTERVALS
- PROPOSED CONTOURS AT 0.25m INTERVALS
- 1 IN 25 YEAR FLOOD LEVEL (R.L. 135.25)
- 1 IN 100 YEAR FLOOD LEVEL (R.L. 136.50)
- RE-SURFACED RED ASPHALT PATH. RL 130.00
- LIFTED AND RE-SURFACED RED ASPHALT PATH. <RL 130.00
- LIMESTONE BLOCK RETAINING WALL
- MORTARED STONE PITCHING
- SUBSOIL DRAINAGE PIPE AND STONE PITCHED HEADWALL
- IMPORTED AND COMPACTED CLEAN FILL
- REMOVABLE BOLLARD - BY OTHERS
- FIXED BOLLARD - BY OTHERS
- EXISTING TREE TO BE RETAINED & PROTECTED
- EXISTING TREE TO BE REMOVED

**NOTES:**  
REFER NOTES ON DRAWING SOBG-04-100 FOR ALL CLEARING, SET-OUT AND CONSTRUCTION INSTRUCTIONS.

**STANDARD NOTES**

- SET OUT & DIMENSIONS.** THE CONTRACTOR SHALL SET OUT ALL PATHS, WALLS, FENCES AND ELEMENTS EITHER ON OR OFF SITE PRIOR TO CONSTRUCTION AND SHALL OBTAIN THE SUPERINTENDENT'S SET OUT APPROVAL PRIOR TO COMMENCING WORKS. WRITTEN DIMENSIONS SHALL TAKE PRECEDENCE OVER SCALE. CHECK ALL DRAWING SCALES IN CONJUNCTION WITH DRAWING SIZE.
- SERVICES & SITE ASSETS.** THE CONTRACTOR SHALL INVESTIGATE THE NATURE AND LOCATION OF ALL EXISTING SERVICES AND RETAINED SITE ASSETS AFFECTED BY THEIR WORKS. FAILURE TO TAKE DUE CARE SHALL NOT LIMIT THE CONTRACTOR'S LIABILITIES.
- REFERENCE.** THE CONTRACTOR SHALL REFER TO ALL CONTRACT DOCUMENTS, THE SPECIFICATION AND DRAWINGS PRIOR TO AND DURING THE WORKS.
- DISCREPANCIES.** NOTIFY SUPERINTENDENT OF ANY SUSPECTED OR KNOWN DISCREPANCIES OR ERRORS PRIOR TO THE ORDERING OF AFFECTED MATERIALS AND OR CONSTRUCTION OF AFFECTED WORKS.
- RELEVANT STANDARDS.** THE CONTRACTOR SHALL UNDERTAKE ALL PAVING AND WORKS IN ACCORDANCE WITH CURRENT INDUSTRY BEST PRACTICE AND ALL RELEVANT AUSTRALIAN STANDARDS.
- SERVICE LOCATOR.** THE CONTRACTOR SHALL UNDERTAKE A DIAL BEFORE YOU DIG PROCESS PRIOR TO COMMENCING WORKS ON SITE. THE CONTRACTOR SHALL ENGAGE A SERVICE LOCATOR TO MAP THE SPECIFIC LOCATIONS AND DEPTH OF ALL SERVICES AND ADVISE ALL RELEVANT STAFF AND SUBCONTRACTORS IN WRITING PRIOR TO COMMENCING WORKS ON SITE.

REV	DATE	BY	ISSUE OR AMENDMENT
A	13.05.2020	CE	ISSUE FOR COMMENT

THIS IS AN UNCONTROLLED DOCUMENT ISSUED FOR INFORMATION ONLY UNLESS SIGNED BELOW AT EACH RELEVANT STAGE.

**INTERNAL DESIGN REVIEW**  
THIS DESIGN IS NOT AUTHORISED WITHOUT BEING INTERNALLY REVIEWED AND IS SIGNED HERE: \_\_\_\_\_ DATE: \_\_\_\_\_

**INTERNAL PRETENDER REVIEW**  
THIS DRAWING IS NOT AUTHORISED FOR TENDER WITHOUT BEING INTERNALLY REVIEWED AND IS SIGNED HERE: \_\_\_\_\_ DATE: \_\_\_\_\_

**AUTHORISED FOR CONSTRUCTION**  
THIS DRAWING IS NOT AUTHORISED FOR CONSTRUCTION UNLESS IT IS MARKED REV 1 OR HIGHER AND IS SIGNED HERE: \_\_\_\_\_ DATE: \_\_\_\_\_

**emerge ASSOCIATES**  
Integrated Science & Design  
PERTH (08) 9380 4088 • MARGARET RIVER (08) 9758 8159

**PROJECT**  
BLACKWOOD RIVER FORESHORE BRIDGETOWN, WA  
STAGE OR PHASE  
PEDESTRIAN BRIDGE TRAIL & CAR PARK UPGRADE  
DRAWING TITLE  
EARTHWORKS & GRADING PLAN 3 OF 3  
CLIENT  
SHIRE OF BRIDGETOWN - GREENBUSHES

THE CONCEPTS OR AND CONTENT OF THIS DRAWING REMAIN THE PROPERTY OF EMERGE. THIS DRAWING SHALL ONLY BE USED FOR THE PURPOSE FOR WHICH IT WAS COMMISSIONED. UNAUTHORISED REPRODUCTION, USE OR COPYING OF THIS DOCUMENT OR ITS CONTENTS IS PROHIBITED. EMERGE ACCEPTS NO RESPONSIBILITY OR LIABILITY FOR ANY ACTION OR CONSEQUENCE FROM THE UNAUTHORISED USE OR MISUSE OF THIS DRAWING AND ITS CONTENTS OR ANY ALTERATIONS OR AMENDMENTS MADE BY OTHER PARTIES. THIS DRAWING AND ITS CONTENTS SHALL BE DEEMED CONFIDENTIAL UNLESS AGREED WITH EMERGE.

DESIGNED BY	MH	PRELIM DESIGN REVIEWED BY	CE
DRAWN BY	BM	PRELIM DWG REVIEWED BY	CE
DATE INITIALLY DRAWN	25.07.2019		
SCALE	1:200 @ A1		

DRAWING NUMBER  
**SOBG-05-303**

REV  
**A**



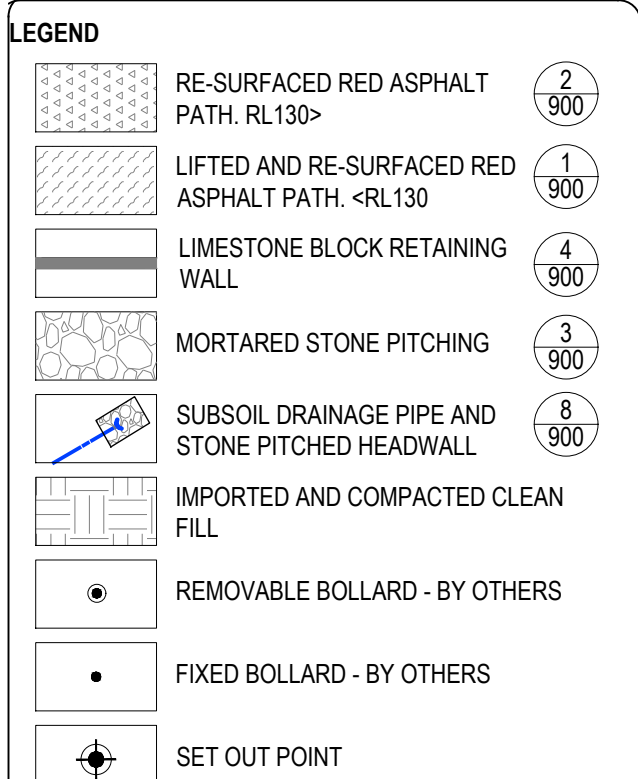

**NOTES:**  
REFER NOTES ON DRAWING SOGB-04-100 FOR ALL  
CLEARING, SET-OUT AND CONSTRUCTION  
INSTRUCTIONS.

## STANDARD NOTES

**1. SET OUT & DIMENSIONS.** THE CONTRACTOR SHALL SET OUT ALL PATHS, WALLS, HARD SURFACES AND ELEMENTS EITHER ON OR OFFSITE PRIOR TO CONSTRUCTION AND SHALL OBTAIN THE SUPERINTENDENT'S SET OUT APPROVAL PRIOR TO WORKS COMMENCING. WRITTEN DIMENSIONS SHALL TAKE PRECEDENCE OVER SCALE. CHECK ALL DRAWING SCALES IN CONJUNCTION WITH DRAWING SIZE.

**2. SERVICES & SITE ASSETS.** THE CONTRACTOR SHALL INVESTIGATE THE NATURE AND LOCATION OF ALL EXISTING SERVICES AND RETAINED SITE ASSETS AFFECTED BY THEIR WORKS. FAILURE TO TAKE DUE CARE SHALL NOT LIMIT THE CONTRACTORS LIABILITIES.

**3. REFERENCE.** THE CONTRACTOR SHALL REFER TO ALL CONTRACT DOCUMENTS, THE SPECIFICATION AND DRAWINGS PRIOR TO AND DURING THE WORKS.

**4. DISCREPANCIES.** NOTIFY SUPERINTENDENT OF ANY SUSPECTED OR KNOWN DISCREPANCIES OR ERRORS PRIOR TO THE ORDERING OF AFFECTED MATERIALS AND OR CONSTRUCTION OF AFFECTED WORKS.

**5. RELEVANT STANDARDS.** THE CONTRACTOR SHALL UNDERTAKE ALL PRICING AND WORKS IN ACCORDANCE WITH CURRENT INDUSTRY BEST PRACTICE AND ALL RELEVANT AUSTRALIAN STANDARDS.

**6. SERVICE LOCATOR.** THE CONTRACTOR SHALL UNDERTAKE A DIAL BEFORE YOU DIG PROCESS PRIOR TO COMMENCING WORKS ON SITE. THE CONTRACTOR SHALL ENGAGE A SERVICE LOCATOR TO MAP THE SPECIFIC LOCATIONS AND DEPTH OF ALL SERVICES AND ADVISE ALL RELEVANT STAFF AND SUBCONTRACTORS IN WRITING PRIOR TO COMMENCING WORKS ON SITE.

[illegible]

A	13.05.2020	CE	ISSUE FOR COMMENT
REV	DATE	BY	ISSUE OR AMENDMENT

THIS IS AN UNCONTROLLED DOCUMENT ISSUED FOR INFORMATION ONLY  
UNLESS SIGNED BELOW AT EACH RELEVANT STAGE.

INTERNAL DESIGN REVIEW	
THIS DESIGN IS NOT AUTHORISED WITHOUT BEING INTERNALLY REVIEWED AND IS SIGNED HERE	EMERGE DIRECTOR DATE

EMERGE DIRECTOR	DATE
-----------------	------

INTERNAL PRETENDER REVIEW

EMERGE DIRECTOR \_\_\_\_\_ DATE \_\_\_\_\_

<p><b>AUTHORISED FOR CONSTRUCTION</b></p> <p>THIS DRAWING IS NOT AUTHORISED FOR CONSTRUCTION UNLESS IT IS MARKED REV 1 OR HIGHER AND IS SIGNED HERE</p>		<p>EMERGE DIRECTOR</p>	<p>DATE</p>
---	--	------------------------	-------------

EMERGE DIRECTOR	DATE
-----------------	------



PROJECT  
BLACKWOOD RIVER FORESHORE  
BRIDGETOWN, WA  
STAGE OR PHASE  
PEDESTRIAN BRIDGE TRAIL & CAR PARK  
UPGRADE

DRAWING TITLE  
HARDWORKS & SET OUT PLAN 1 OF 3

CLIENT  
SHIRE OF BRIDGETOWN - GREENBUSHES

© THE CONCEPTS AND CONTENT OF THIS DRAWING REMAIN THE PROPERTY OF EMERGE. THIS DRAWING SHALL ONLY BE USED FOR THE PURPOSE FOR WHICH IT WAS COMMISSIONED. UNAUTHORISED REPRODUCTION, USE OR COPYING OF THIS DOCUMENT OR ITS IP INFRINGES COPYRIGHT. EMERGE ACCEPTS NO RESPONSIBILITY OR LIABILITY FOR ANY ACTION / CONSEQUENCE FROM THE UNAUTHORISED USE OR MISUSE OF THIS DRAWING AND ITS CONTENTS OR ANY ALTERATIONS OR AMENDMENTS MADE BY OTHER PARTIES. THIS DRAWING AND ITS CONTENTS SHALL BE DEEMED CONFIDENTIAL UNLESS AGREED WITH EMERGE.

DESIGNED BY	MH	PRELIM DESIGN REVIEWED BY	CE
DRAWN BY	BM	PRELIM DWG REVIEWED BY	CF

DATE INITIALLY DRAWN	25.07.2019	
SCALE: 1:200 @ A4		

SCALE 1:200 @ A1

0 2 4 6 8 10 m

DRAWING NUMBER	REV
----------------	-----

SOBG-05-401	A	REF WARE
-------------	---	----------

REF W:\BLACKWOOD RIVER FORESHORE BRIDGETOWN\PHOTOS DRAWINGS &amp; SCANS\01 AUTOCAD\ISO\BG05 CARPARK OPTIONS\BG-04 DES DWG



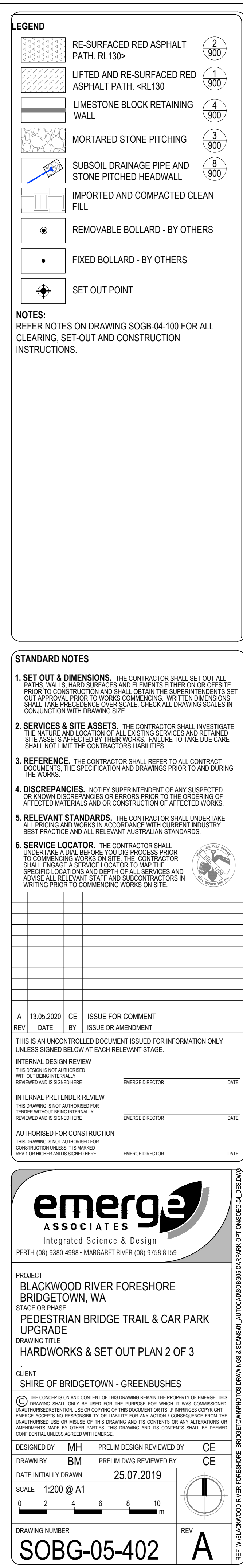

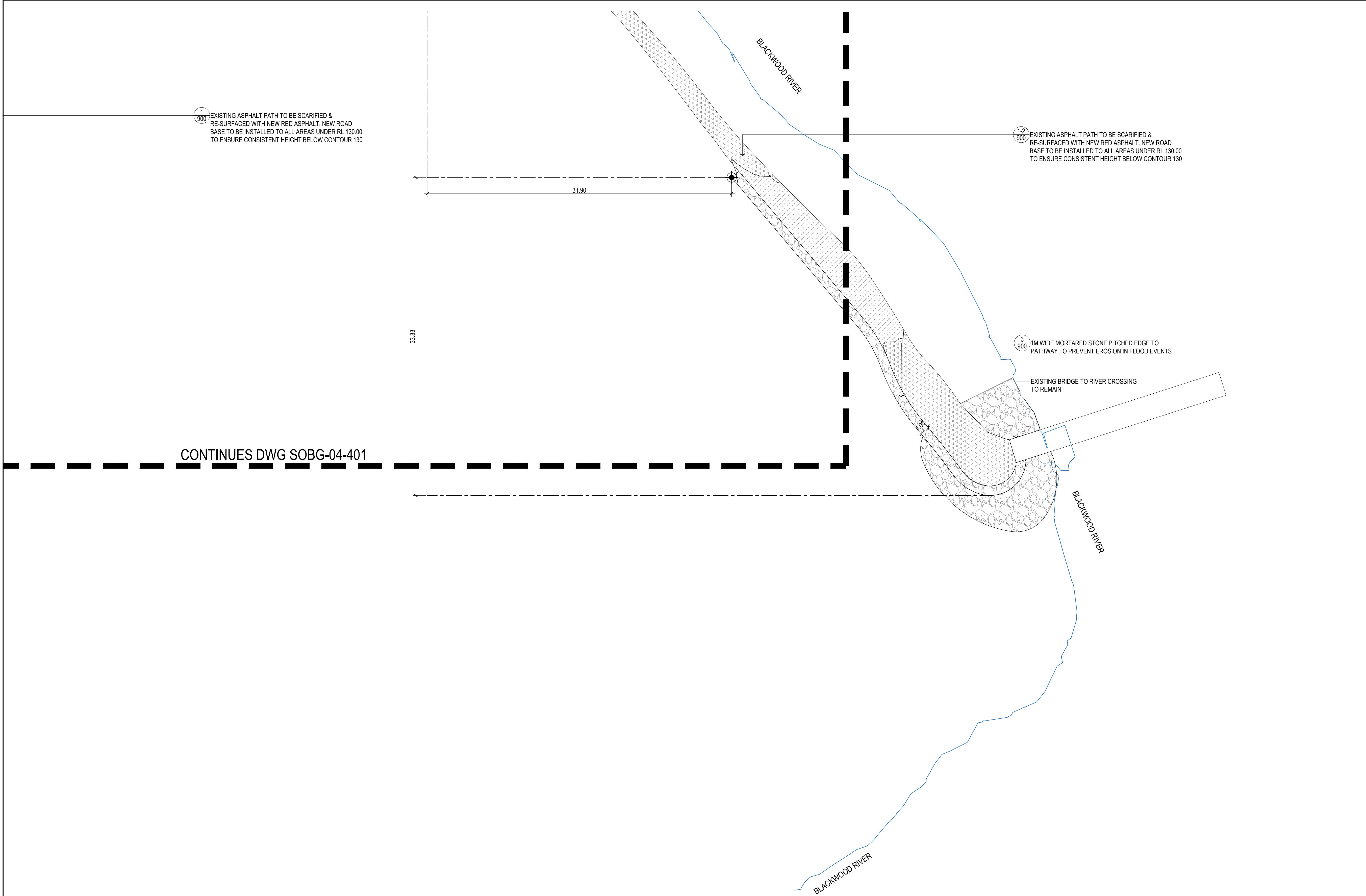

**LEGEND**

	RE-SURFACED RED ASPHALT PATH. RL130>	
	LIFTED AND RE-SURFACED RED ASPHALT PATH. <RL130	
	LIMESTONE BLOCK RETAINING WALL	
	MORTARED STONE PITCHING	
	SUBSOIL DRAINAGE PIPE AND STONE PITCHED HEADWALL	
	IMPORTED AND COMPACTED CLEAN FILL	
	REMOVABLE BOLLARD - BY OTHERS	
	FIXED BOLLARD - BY OTHERS	
	SET OUT POINT	

**NOTES:**  
REFER NOTES ON DRAWING SOGB-04-100 FOR ALL CLEARING, SET-OUT AND CONSTRUCTION INSTRUCTIONS.

**STANDARD NOTES**

- SET OUT & DIMENSIONS.** THE CONTRACTOR SHALL SET OUT ALL PATHS, WALLS, HANDS, SURFACES AND ELEMENTS EITHER ON OR OFF SITE PRIOR TO CONSTRUCTION AND SHALL OBTAIN THE SUPERINTENDENT'S SET OUT APPROVAL PRIOR TO WORKS COMMENCING. WRITTEN DIMENSIONS SHALL TAKE PRECEDENCE OVER SCALE. CHECK ALL DRAWING SCALES IN CONJUNCTION WITH DRAWING SIZE.
- SERVICES & SITE ASSETS.** THE CONTRACTOR SHALL INVESTIGATE THE NATURE AND LOCATION OF ALL EXISTING SERVICES AND RETAINED SITE ASSETS AFFECTED BY THEIR WORKS. FAILURE TO TAKE DUE CARE SHALL NOT LIMIT THE CONTRACTORS LIABILITIES.
- REFERENCE.** THE CONTRACTOR SHALL REFER TO ALL CONTRACT DOCUMENTS, THE SPECIFICATION AND DRAWINGS PRIOR TO AND DURING THE WORKS.
- DISCREPANCIES.** NOTIFY SUPERINTENDENT OF ANY SUSPECTED OR KNOWN DISCREPANCIES OR ERRORS PRIOR TO THE ORDERING OF AFFECTED MATERIALS AND OR CONSTRUCTION OF AFFECTED WORKS.
- RELEVANT STANDARDS.** THE CONTRACTOR SHALL UNDERTAKE ALL PLOTTING AND WORKS IN ACCORDANCE WITH CURRENT INDUSTRY BEST PRACTICE AND ALL RELEVANT AUSTRALIAN STANDARDS.
- SERVICE LOCATOR.** THE CONTRACTOR SHALL UNDERTAKE A DIAL BEFORE YOU DIG PROCESS PRIOR TO COMMENCING WORKS ON SITE. THE CONTRACTOR SHALL ENGAGE A SERVICE LOCATOR TO MAP THE SPECIFIC LOCATIONS AND DEPTH OF ALL SERVICES AND ADVISE ALL RELEVANT STAFF AND SUBCONTRACTORS IN WRITING PRIOR TO COMMENCING WORKS ON SITE.

REV	DATE	BY	ISSUE OR AMENDMENT
A	13.05.2020	CE	ISSUE FOR COMMENT

THIS IS AN UNCONTROLLED DOCUMENT ISSUED FOR INFORMATION ONLY UNLESS SIGNED BELOW AT EACH RELEVANT STAGE.

**INTERNAL DESIGN REVIEW**  
THIS DESIGN IS NOT AUTHORISED FOR TENDER WITHOUT BEING INTERNALLY REVIEWED AND IS SIGNED HERE: \_\_\_\_\_ EMERGE DIRECTOR \_\_\_\_\_ DATE \_\_\_\_\_

**INTERNAL PRETENDER REVIEW**  
THIS DRAWING IS NOT AUTHORISED FOR TENDER WITHOUT BEING INTERNALLY REVIEWED AND IS SIGNED HERE: \_\_\_\_\_ EMERGE DIRECTOR \_\_\_\_\_ DATE \_\_\_\_\_

**AUTHORISED FOR CONSTRUCTION**  
THIS DRAWING IS NOT AUTHORISED FOR CONSTRUCTION UNLESS IT IS MARKED REV 1 OR HIGHER AND IS SIGNED HERE: \_\_\_\_\_ EMERGE DIRECTOR \_\_\_\_\_ DATE \_\_\_\_\_

**emerge ASSOCIATES**  
Integrated Science & Design  
PERTH (08) 9380 4988 • MARGARET RIVER (08) 9758 8159

PROJECT  
BLACKWOOD RIVER FORESHORE  
BRIDGETOWN, WA  
STAGE OR PHASE  
BOARDWALK & ACCESS PATH UPGRADE  
DRAWING TITLE  
HARDWORKS & SET OUT PLAN 3 OF 3  
CLIENT  
SHIRE OF BRIDGETOWN - GREENBUSHES

THE CONCEPTS OR AND CONTENT OF THIS DRAWING REMAIN THE PROPERTY OF EMERGE. THIS DRAWING SHALL ONLY BE USED FOR THE PURPOSE FOR WHICH IT WAS COMMISSIONED. UNAUTHORISED REPRODUCTION, USE OR COPYING OF THIS DOCUMENT OR ITS CONTENTS INFRINGES COPYRIGHT. EMERGE ACCEPTS NO RESPONSIBILITY OR LIABILITY FOR ANY ACTION OR CONSEQUENCE FROM THE UNAUTHORISED USE OR MISUSE OF THIS DRAWING AND ITS CONTENTS OR ANY ALTERATIONS OR AMENDMENTS MADE BY OTHER PARTIES. THIS DRAWING AND ITS CONTENTS SHALL BE DEEMED CONFIDENTIAL UNLESS AGREED WITH EMERGE.

DESIGNED BY	MH	PRELIM DESIGN REVIEWED BY	CE
DRAWN BY	MH	PRELIM DWG REVIEWED BY	
DATE INITIALLY DRAWN	25.07.2019		
SCALE	1:200 @ A1		
DRAWING NUMBER	SOBG-05-403		
REV	A		

REF: BLACKWOOD RIVER FORESHORE BRIDGETOWN PHOTOS DRAWINGS & SPAN810, AUTOCADS05020, CARRARA, OPTON0504-04, DES12W



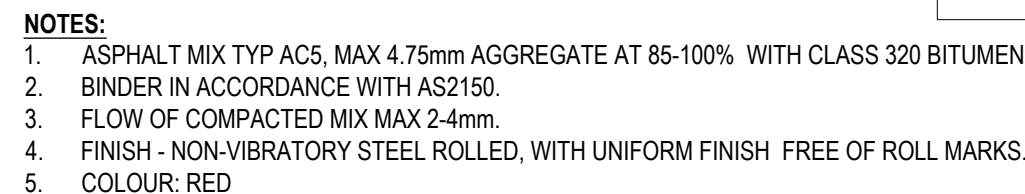

900 TYPICAL SECTION

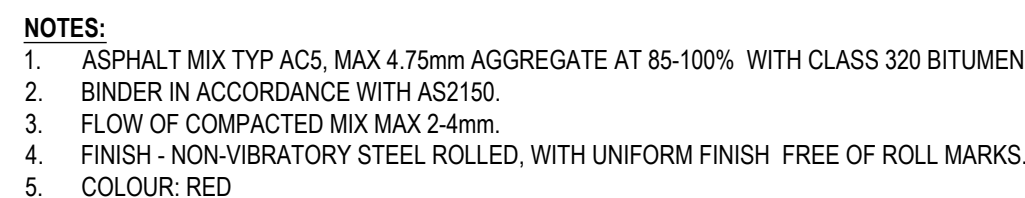

## 900 TYPICAL SECTION



900 SECTION



## 900 SECTION



900 SECTION

NOTES:

1. COMPACT GROUND UNDER FOOTING TO RESIST 7 BLOWS PER 300mm OF A STANDARD 16mmØ PENETROMETER OVER A DEPTH OF 600mm.
2. PROVIDE CONTROL JOINTS TO ALL RETAINING WALLS AT 10mm CTS MAX.
3. NO BACKFILLING UNTIL 7 DAYS AFTER WALLS HAVE BEEN BUILT.
4. THESE WALLS ARE APPLICABLE FOR SANDY SOIL CONDITIONS ONLY.
5. CLAYEY SOILS ARE TO BE REFERRED TO ENGINEER.
6. HORIZONTAL BACKFILL ONLY.
7. TO REAR OF WALL USE RANDOM COURSED BONDED STONE IN 1 : CEMENT, 2 : LIME, 9 : SAND MORTAR. NO RUBBLE FILL PERMITTED.
8. 'D' TO CONSIST OF COMPACTED SUBGRADE NOT PLAY SAND OR MULCH / ETC.

900 SECTION



900 SECTION



## 900 SECTION

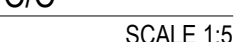

- 1. SET OUT & DIMENSIONS.** THE CONTRACTOR SHALL SET OUT ALL PATHS, WALLS, ROAD SURFACES AND ELEMENTS EITHER ON OR OFFSITE TO THE SATISFACTION OF THE ENGINEER. THE CONTRACTOR SHALL OBTAIN APPROVAL PRIOR TO WORKS COMMENCING. WRITTEN DIMENSIONS SHALL BE PROVIDED TO THE ENGINEER TO CHECK ALL DRAWING SCALE CONJUNCTION WITH DRAWING SIZE.
- 2. SERVICES & SITE ASSESSION.** THE CONTRACTOR SHALL INVESTIGATE THE NATURE AND LOCATION OF ALL EXISTING SERVICES AND RETAINED STRUCTURES. THE CONTRACTOR SHALL BE RESPONSIBLE TO TAKE DUE CARE SHALL NOT LIMIT THE CONTRACTORS LIABILITIES.
- 3. REFERENCE.** THE CONTRACTOR SHALL REFER TO ALL CONTRACT DOCUMENTS, THE SPECIFICATION AND DRAWINGS PRIOR TO AND DURING THE CONSTRUCTION OF THE PROJECT.
- 4. DISCREPANCIES.** NOTIFY SUPERINTENDENT OF ANY SUSPECTED OR KNOWN DISCREPANCIES OR ERRORS PRIOR TO THE ORDERING OF AFFECTED MATERIALS AND/OR CONSTRUCTION OF AFFECTED WORKS.
- 5. RELEVANT STANDARDS.** THE CONTRACTOR SHALL UNDERTAKE ALL RELEVANT STANDARDS AND REQUIREMENTS OF THE BEST PRACTICE AND ALL RELEVANT AUSTRALIAN STANDARDS.
- 6. SERVICE LOCATION.** THE CONTRACTOR SHALL UNDERTAKE A DIAL BEFORE YOU DIG PROCESS PRIOR TO ANY WORKS COMMENCING. THE CONTRACTOR SHALL ENGAGE A SERVICE LOCATION TO MAP THE EXISTING LOCATIONS AND DEPTHS OF ALL SERVICES AND ADVISE ALL RELEVANT STAFF AND SUBCONTRACTORS IN EXISTING PIPES AND SERVICES.

A	13.05.2020	CE	ISSUE FOR COMMENT
---	------------	----	-------------------

THIS IS AN UNCONTROLLED DOCUMENT ISSUED FOR INFORMATION ONLY  
UNLESS SIGNED BELOW AT EACH RELEVANT STAGE.

INTERNAL DESIGN REVIEW

THIS DESIGN IS NOT AUTHORISED  
WITHOUT BEING INTERNALLY  
REVIEWED AND IS SIGNED HERE

EMERGE DIRECTOR

DATE

INTERNAL PRETENDER REVIEW

THIS DRAWING IS NOT AUTHORISED FOR  
TENDER WITHOUT BEING INTERNALLY  
REVIEWED AND IS DOWNSIDE

ENGINEER/DIRECTOR

DATE

**AUTHORISED FOR CONSTRUCTION**  
THIS DRAWING IS NOT AUTHORISED FOR  
CONSTRUCTION UNLESS IT IS MARKED

REV 1 OR HIGHER AND IS SIGNED HERE

**emerge**  
ASSOCIATES  
Integrated Science & Design  
PERTH (08) 9380 4988 • MARGARET RIVER (08) 9758 8159

PROJECT  
BLACKWOOD RIVER FORESHORE  
BRIDGETOWN, WA

STAGE OR PHASE  
PEDESTRIAN BRIDGE TRAIL & CAR PARK  
UPGRADE

DRAWING TITLE  
LANDSCAPE CONSTRUCTION DETAILS

CLIENT  
SHIRE OF BRIDGETOWN - GREENBUISHES

© THE CONCEPTS ON AND CONTENT OF THIS DRAWING REMAIN THE PROPERTY OF EMERGE. THIS DRAWING SHALL ONLY BE USED FOR THE PURPOSE FOR WHICH IT WAS COMMISSIONED. UNAUTHORISED REPRODUCTION, USE OR COPYING OF THIS DOCUMENT OR ITS IP INFRINGES COPYRIGHT. EMERGE ACCEPTS NO RESPONSIBILITY OR LIABILITY FOR ANY ACTION / CONSEQUENCE FROM THE UNAUTHORISED USE OR MISUSE OF THIS DRAWING AND ITS CONTENTS OR ANY ALTERATIONS OR AMENDMENTS MADE BY OTHER PARTIES. THIS DRAWING AND ITS CONTENTS SHALL BE DEEMED CONFIDENTIAL UNLESS AGREED WITH EMERGE.

DESIGNED BY	MH	PRELIM DESIGN REVIEWED BY	CE
DRAWN BY	BM	PRELIM DWG REVIEWED BY	CE

DATE INITIALLY DRAWN	25.07.2019	
SCALE	AS SHOWN @ A1	

	
DRAWING NUMBER	REV

SOBG-05-900	A
-------------	---

(REF W:\BLACKWOOD RIVER FORESHORE, BRIDGETOWN\PHOTOS DRAWINGS & SCANS\01\_AUTOCAD\ISOBG05 CARPARK OPTION\ISOBG04\_DETAILS.DWG")





Project:	BLACKWOOD RIVER FORESHORE: 'PEDESTRIAN BRIDGE' TRAIL & CAR PARK UPGRADE
Client:	Shire of Bridgetown - Greenbushes
Task:	Preliminary Cost Estimate
Plan Ref:	Emerge Documentation SOBG-04
Prepared by:	Chad Elton
Date:	12.05.20
Revision:	A

No	ITEM	PROPOSED CONTENTS	QTY	UNIT	\$ RATE	COST
PRELIMINARIES						
	General Preliminaries	Mobilisation, Accommodation etc	1	Item	\$ 12,500.00	\$ 12,500.00
	Building Applications / Licences		1	Item	\$ 1,000.00	\$ 1,000.00
	Production of As Constructed Dwgs inc Survey	O-Spec	1	Item	\$ 2,500.00	\$ 2,500.00
	OHS	OHS compliance and implementation	1	Item	\$ 2,250.00	\$ 2,250.00
					SUB-TOTAL	\$ 18,250.00
SITE WORKS						
	Demolition	Removal of Demolition Waste and Disposal offsite	1	P.Sum	\$ 5,000.00	\$ 5,000.00
	Services / Utilities Location and Identification		1	item	\$ 150.00	\$ 150.00
	Siteworks & Set-out		1	item	\$ 2,750.00	\$ 2,750.00
	Dewatering		1	P.Sum	\$ 5,000.00	\$ 5,000.00
	Weed / Undergrowth Eradication		1	item	\$ 2,500.00	\$ 2,500.00
	Fencing / Barrier to Protect Existing Trees		1	P.Sum	\$ 750.00	\$ 750.00
					SUB-TOTAL	\$ 16,150.00
EARTHWORKS & GRADING						
	Bulk Earthworks		1	P.Sum	\$ 10,000.00	\$ 10,000.00
	Final Minor Trim	Final trim and grading +/- 100mm	8900	sq m	\$ 0.60	\$ 5,340.00
	Limestone Block Retaining Wall	Supply and install 2 x course limestone block retaining walls	45	lin m	\$ 325.00	\$ 14,625.00
	Subsoil Drainage	Supply and install subsoil drainage trench to rear of limestone walls	59	lin m	\$ 80.00	\$ 4,720.00
					SUB-TOTAL	\$ 34,685.00
CARPARK AND STRCTURES						
	Earthworks and Stabilisation	Groundworks, sub-grade treatments and stabilisation works	1	item	\$ 11,000.00	\$ 11,000.00
	Demolition	Removal, excavation of existing base and tree removal	1	item	\$ 4,500.00	\$ 4,500.00
	Roadworks	Asphalt surfacing and all road treatments and finishes (excl paths)	1	item	\$ 35,500.00	\$ 35,500.00
	Additional Steps to Kayak Entry	Supply and install hardwood steps to existing kayak entry	2	ea	\$ 250.00	\$ 500.00
					SUB-TOTAL	\$ 51,500.00
PAVING						
	Footpath (Red Asphalt)	Supply and install red asphalt and allow for shared vehicle route	670	sq m	\$ 66.00	\$ 44,220.00
	Footpath Base Course	Road base to increase level of red asphalt footpath average of 250mm	340	sq m	\$ 30.00	\$ 10,200.00
					SUB-TOTAL	\$ 54,420.00
SITE FURNITURE						
	Picnic Settings	Supply and install of picnic settings	1	each	\$ 2,850.00	by others
	Removable Bollards	Supply and install removable bollard	1	each	\$ 750.00	\$ 750.00
					SUB-TOTAL	\$ 750.00
MISCELLANEOUS ITEMS						
	Remove Concrete Culvert Headwalls	Remove existing concrete culvert headwalls and dispose off-site	1	Item	\$ 350.00	\$ 350.00
	Rock Pitching to Drainage Swale	Supply and install rock pitching to drainage swales	280	sqm	\$ 72.00	\$ 20,160.00
					SUB-TOTAL	\$ 20,510.00
INSPECTION / CERTIFICATION						
	Structural Engineer	Inspection by Sub-Consultant - Shelter and paths	1	ea	\$ 1,000.00	\$ 1,000.00
					SUB-TOTAL	\$ 1,000.00
CONTINGENCY						
	Contingency		1	P.Sum	\$ 24,500.00	\$ 24,500.00
					GRAND TOTAL	\$ 221,765.00
					GST	\$ 22,176.50
					GRAND TOTAL inc GST	\$ 243,941.50







P:\A7120\Project Documentation\Civil Drawings & Design\A7120-CI-409-RD-SK1.dgn

B	CONCEPT LAYOUT FOR OPC	RHF		12/05/2020
A	PRELIMINARY ISSUE	RHF		
REV	DESCRIPTION	DRAWN	APPD	DATE

EMERGE ASSOCIATES
ARCHITECT/CIENT

BRIDGETOWN FORESHORE KAYAK CARPARK CONCEPT CONCEPT LAYOUT
PROJECT/TITLE

 <b>Stantec</b>							<b>CONCEPT ONLY</b> NOT FOR CONSTRUCTION CIVIL	
-	-	-	1:250	47120	CI-409-RD-SK1	B		
WAPC	COORDS	DATUM	SCALE @ A1	PROJECT No	DRAWING No	REV		



**Client Name:** Emerge Associates  
**Project Name:** Bridgetown Foreshore Kayak Carpark Concept  
**Project No:** 47120  
**Date:** 12/05/20  
**Revision:** 001  
**Location:** Shire of Bridgetown-Greenbushes

	\$
1. Preliminaries and Establishment	10,000
2. Earthworks and Stabilisation	11,000
3. Demolition	4,500
4. Roadworks	35,500
5. Contingency (15%)	9,500
<b>Sub Total</b>	<b>70,500</b>
<b>GST</b>	<b>7,050</b>
<b>Total</b>	<b>77,550</b>



**Notes/Assumptions:**

- This OPC shall be read in conjunction with concept sketch 47120-CI-409-RD-SK1\_B.
- This OPC is based on 2D concept sketches only. No detailed design has been undertaken.
- A preliminary assessment of the existing levels has been undertaken which indicates that new access road and parking can generally follow existing levels with some minor cut-to-fill, and a small amount of cut-to-spoil for the passing bay.  
No allowance to remove material from site.
- This OPC makes allowance to remove and dispose existing seal and gravel pavement where underneath the proposed layout and replace with 30mm red asphalt on 150mm gravel basecourse.
- No allowance for kerbs or stormwater infrastructure (pits & pipes). Assumed stormwater will runoff to vegetation/river.
- Allowance to stabilise new cut batters adjacent proposed passing bay only (mortared rockpitching).  
No stabilisation allowance elsewhere.
- No geotechnical information was available in preparing this OPC.
- Existing path/track down to kayak launch steps is at approximately 7.5% grade (1:13). No allowance to flatten this grade.
- No allowance for any trimming or pruning of vegetation.
- Concept sketch requires removal of one existing tree.

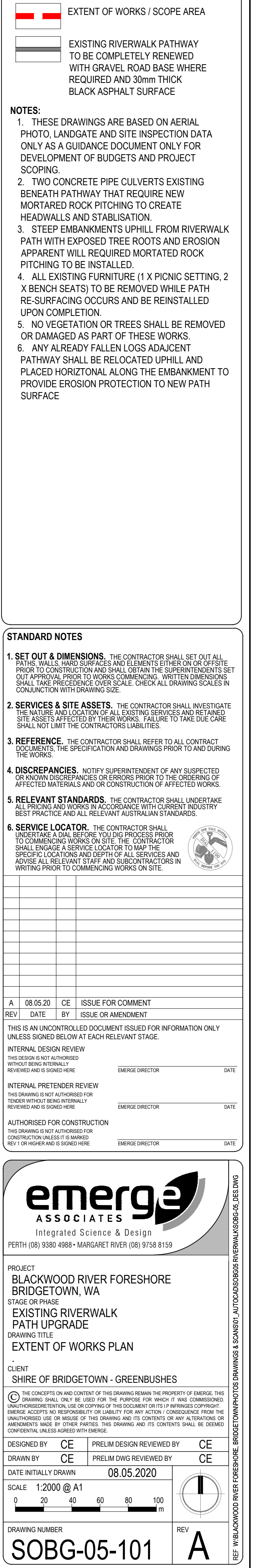



EXTENT OF WORKS / SCOPE AREA

	EXTENT OF WORKS/SCOPE AREA
	EXISTING RIVERWALK PATHWAY TO BE COMPLETELY RENEWED WITH GRAVEL ROAD BASE WHERE REQUIRED AND 30mm THICK BLACK ASPHALT SURFACE

**NOTES:**

1. THESE DRAWINGS ARE BASED ON AERIAL PHOTO, LANDGATE AND SITE INSPECTION DATA ONLY AS A GUIDANCE DOCUMENT FOR DEVELOPMENT OF BUDGETS AND PROJECT SCOPING.
2. TWO CONCRETE PIPE CULVERTS EXISTING BETWEEN PATHWAY THAT REQUIRE NEW MORTARED ROCK PITCHING TO CREATE HEADWALLS AND STABILISATION.
3. STEEP EMBANKMENTS UPHILL FROM RIVERWALK PATH WITH EXPOSED TREE ROOTS AND EROSION APPARENT WILL REQUIRE MORTARATED ROCK PITCHING TO BE INSTALLED.
4. ALL EXISTING FURNITURE (1 X PICNIC SETTING, 2 X BENCH SEATS) TO BE REMOVED WHILE PATH RE-SURFACING OCCURS AND BE REINSTALLED UPON COMPLETION.
5. NO VEGETATION OR TREES SHALL BE REMOVED OR DAMAGED AS PART OF THESE WORKS.
6. ANY ALREADY FALLEN LOGS ADJACENT PATHWAY SHALL BE RELOCATED UPHILL AND PLACED HORIZONTAL ALONG THE EMBANKMENT TO PROVIDE EROSION PROTECTION TO NEW PATH SURFACE

STANDARD NOTES

**1. SET OUT & DIMENSIONS.** THE CONTRACTOR SHALL SET OUT ALL PATHS, WALLS, HARD SURFACES AND ELEMENTS EITHER ON OR OFFSITE. THE CONTRACTOR SHALL BE RESPONSIBLE FOR OBTAINING ALL DIMENSIONS SET OUT APPROVAL PRIOR TO WORKS COMMENCING. WRITTEN DIMENSIONS SHALL BE OBTAINED FROM THE LOCAL COUNCIL. THE CONTRACTOR SHALL CONDUCT A SURVEY OF ALL LOCAL COUNCIL DRAWINGS SCALE IN CONJUNCTION WITH DRAWING SCALE.

**2. SERVICES & SITE ASSESSION.** THE CONTRACTOR SHALL INVESTIGATE THE NATURE AND LOCATION OF ALL EXISTING SERVICES AND RETAINED SITE. THE CONTRACTOR SHALL BE RESPONSIBLE FOR TAKING CARE TO NOT DAMAGE OR SHALL NOT LIMIT THE CONTRACTORS LIABILITIES.

**3. REFERENCE.** THE CONTRACTOR SHALL REFER TO ALL CONTRACT DOCUMENTS, THE SPECIFICATION AND DRAWINGS PRIOR TO AND DURING THE WORKS.

**4. DISCREPANCIES.** NOTIFY SUPERINTENDENT OF ANY SUSPECTED OR KNOWN DISCREPANCIES OR ERRORS PRIOR TO THE ORDERING OF AFFECTED MATERIALS AND/OR CONSTRUCTION OF AFFECTED WORKS.

**5. RELEVANT STANDARDS.** THE CONTRACTOR SHALL UNDERTAKE ALL WORKS IN ACCORDANCE WITH THE NATIONAL STANDARD AND BEST PRACTICE AND ALL RELEVANT AUSTRALIAN STANDARDS.

**6. SERVICE LOCATOR.** THE CONTRACTOR SHALL OBTAIN ALL NECESSARY INFORMATION FROM THE LOCAL COUNCIL PRIOR TO COMMENCING WORKS ON SITE. THE CONTRACTOR SHALL OBTAIN A SERVICE LOCATOR FROM THE LOCAL COUNCIL TO IDENTIFY THE LOCATION AND DEPTH OF ALL SERVICES AND ADVISE ALL RELEVANT STAFF AND SUBCONTRACTORS IN WRITING PRIOR TO COMMENCING WORKS.

A	08.05.20	CE	ISSUE FOR COMMENT
REV	DATE	BY	ISSUE OR AMENDMENT

THIS IS AN UNCONTROLLED DOCUMENT ISSUED FOR INFORMATION ONLY  
UNLESS SIGNED BELOW AT EACH RELEVANT STAGE.

INTERNAL DESIGN REVIEW	
THIS DESIGN IS NOT AUTHORISED WITHOUT BEING INTERNALLY REVIEWED AND IS SIGNED HERE	EMERGE DIRECTOR DATE

INTERNAL PRETENDER REVIEW	
THIS DRAWING IS NOT AUTHORISED FOR TENDER WITHOUT BEING INTERNALLY REVIEWED AND IS SIGNED HERE	
EMERGE DIRECTOR	DATE

AUTHORISED FOR CONSTRUCTION



PROJECT  
BLACKWOOD RIVER FORESHORE  
BRIDGETOWN, WA  
STAGE OR PHASE  
EXISTING RIVERWALK  
PATH UPGRADE  
DRAWING TITLE  
EXTENT OF WORKS PLAN  
CLIENT  
SHIRE OF BRIDGETOWN - GREENBUSHES

THE CONCEPTS ON AND CONTENT OF THIS DRAWING REMAIN THE PROPERTY OF EMERGE. THIS DRAWING SHALL ONLY BE USED FOR THE PURPOSE FOR WHICH IT WAS COMMISSIONED. UNAUTHORISED REPRODUCTION, USE OR COPYING OF THIS DOCUMENT OR ITS IP INFRINGES COPYRIGHT. EMERGE ACCEPTS NO RESPONSIBILITY OR LIABILITY FOR ANY ACTION / CONSEQUENCE FROM THE UNAUTHORISED USE OR MISUSE OF THIS DRAWING AND ITS CONTENTS OR ANY ALTERATIONS OR AMENDMENTS MADE BY OTHER PARTIES. THIS DRAWING AND ITS CONTENTS SHALL BE DEEMED CONFIDENTIAL UNLESS AGREED WITH EMERGE.

DESIGNED BY	CE	PRELIM DESIGN REVIEWED BY	CE
DRAWN BY	CE	PRELIM DWG REVIEWED BY	CE

DATE INITIALLY DRAWN 08.05.2020

SCALE 1:2000 @ A1

0 20 40 60 80 100 m

WOOD RIVER FOREST

DRAWING NUMBER	REV
SOBG-05-101	A

REF W/BLACK

--	--



Project: **BLACKWOOD RIVER FORESHORE : RIVER WALK TRAIL UPGRADE**

Client: Shire of Bridgetown - Greenbushes

Task: Preliminary Cost Estimate

Plan Ref: Emmerge Documentation SOBG-05

Prepared by: Chad Elton

Date: 08.05.20

Revision: **A**

No	ITEM	PROPOSED CONTENTS	QTY	UNIT	\$ RATE	COST
<b>PRELIMINARIES</b>						
	General Preliminaries	Mobilisation, Accommodation etc	1	Item	\$ 2,500.00	\$ 2,500.00
	Building Applications / Licences		1	Item	\$ 1,000.00	\$ 1,000.00
	Production of As Constructed Dwgs inc Survey	O-Spec	1	Item	\$ 2,500.00	\$ 2,500.00
	OHS	OHS compliance and implementation	1	Item	\$ 2,250.00	\$ 2,250.00
					<b>SUB-TOTAL</b>	<b>\$ 8,250.00</b>
<b>SITE WORKS</b>						
	Demolition	Removal of Demolition Waste and Disposal offsite	1	P.Sum	\$ 5,000.00	\$ 5,000.00
	Services / Utilities Location and Identification		1	item	\$ 150.00	\$ 150.00
	Siteworks & Set-out		1	item	\$ 1,250.00	\$ 1,250.00
	Weed / Undergrowth Eradication		1	item	\$ 1,000.00	\$ 1,000.00
					<b>SUB-TOTAL</b>	<b>\$ 7,400.00</b>
<b>EARTHWORKS &amp; GRADING</b>						
	Bulk Earthworks		1	P.Sum	\$ 10,000.00	\$ 10,000.00
	Final Minor Trim	Final trim and grading +/- 100mm	4650	sq m	\$ 0.60	\$ 2,790.00
	Limestone Block Retaining Wall	Supply and install 3-4 x course limestone block retaining walls	60	lin m	\$ 480.00	\$ 28,800.00
	Balustrade	Supply and install HDG balustrade or fencing to path entry points	60	lin m	\$ 80.00	\$ 4,800.00
					<b>SUB-TOTAL</b>	<b>\$ 46,390.00</b>
<b>PAVING</b>						
	Footpath (Black Asphalt)	Supply and install black asphalt including gravel base course	4650	sq m	\$ 62.00	\$ 288,300.00
					<b>SUB-TOTAL</b>	<b>\$ 288,300.00</b>
<b>SITE FURNITURE</b>						
	Picnic Settings & Bench Seats	Remove, store and re-instate existing furniture after path works completed	3	each	\$ 300.00	\$ 900.00
	Removable Bollards	Supply and install removable bollard	2	each	\$ 750.00	\$ 1,500.00
					<b>SUB-TOTAL</b>	<b>\$ 2,400.00</b>
<b>MISCELLANEOUS ITEMS</b>						
	Rocked Pitching Culvert Headwalls	Supply and install rock pitching to existing pipe culverts under path	20	sqm	\$ 350.00	\$ 7,000.00
	Rock Pitching to Batters	Supply and install rock pitching to steep and exposed batters	50	sqm	\$ 120.00	\$ 6,000.00
					<b>SUB-TOTAL</b>	<b>\$ 13,000.00</b>
<b>INSPECTION / CERTIFICATION</b>						
	Structural Engineer	Inspection by Sub-Consultant - inspections of walls and paths	1	ea	\$ 1,000.00	\$ 1,000.00
					<b>SUB-TOTAL</b>	<b>\$ 1,000.00</b>
<b>CONTINGENCY</b>						
	Contingency		1	P.Sum	\$ 15,000.00	\$ 15,000.00

NOTE: These areas and costings are estimates only for the purpose of budget development. Drawings have been based on aerial photo and site inspection data only.

<b>GRAND TOTAL</b>	<b>\$ 381,740.00</b>
<b>GST</b>	<b>\$ 38,174.00</b>
<b>GRAND TOTAL inc GST</b>	<b>\$ 419,914.00</b>