

NOTES:

- THE TITLE BOUNDARIES AS SHOWN HEREON WERE NOT MARKED AT THE TIME OF SURVEY. BOUNDARIES SHOWN ARE BASED ON PLAN DIMENSIONS ONLY PLACED OVER OCCUPATIONS AND EVIDENCE. THESE BOUNDARY LOCATIONS SHOULD BE VERIFIED BY A BOUNDARY RE ESTABLISHMENT SURVEY PRIOR TO DEMOLITION, EXCAVATION OR CONSTRUCTION.
- IT SHOULD BE NOTED THAT UNDERGROUND SERVICES WERE LOCATED BY FIELD INSPECTION OR WERE SHOWN ON A DIAL BEFORE YOU DIG SEARCH OF THE SURVEY AREA. ALL SERVICE LOCATIONS SHOULD BE VERIFIED BY ALL RELEVANT AUTHORITIES PRIOR TO ANY DEMOLITION, EXCAVATION OR CONSTRUCTION. THEREFORE, NO RESPONSIBILITY IS TAKEN FOR SERVICE LOCATIONS.
- THE CERTIFICATE OF TITLE SHOULD BE CHECKED FOR ANY EASEMENTS AND ENCUMBRANCES.
- THE INFORMATION SHOWN ON THIS DRAWING IS CURRENT ONLY FOR THE DATE OF SURVEY. LPD SURVEYS ACCEPTS NO RESPONSIBILITY FOR SURVEY DATA THAT HAS CHANGED AFTER THE DATE OF SURVEY.
- ONLY THE TREES SHOWN HEREON HAVE BEEN LOCATED BY AERIAL SURVEY.
- AERIAL IMAGE OBTAINED FROM LPD SURVEYS AERIAL SURVEY, CAPTURED 5/8/22.

| SERVICE RECORD | STATUS | LOCATED | | TO CONFIRM |
|----------------|--------|-----------|------------|------------|
| | | AVAILABLE | NO SERVICE | |
| WATER | | | ✓ | |
| SEWERAGE | | | ✓ | |
| LEACH DRAINS | | | ✓ | |
| GAS | | | ✓ | |
| TEL/COMMS | ✓ | | ✓ | |
| POWER U/G | ✓ | | ✓ | |
| POWER O/H | ✓ | | ✓ | |

SERVICES MARKED CONFIRM REQUIRE BUILDING CLIENT TO CONFIRM AVAILABILITY AND POSITION ON SITE.

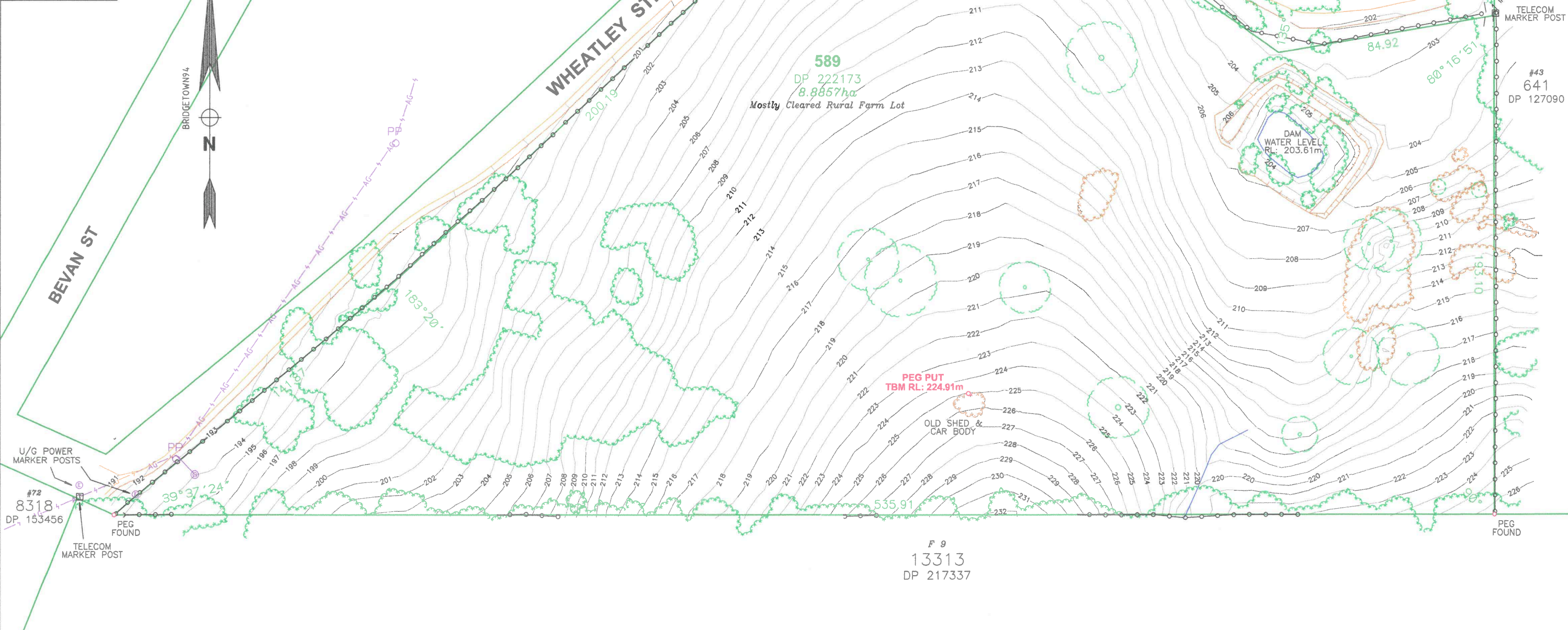
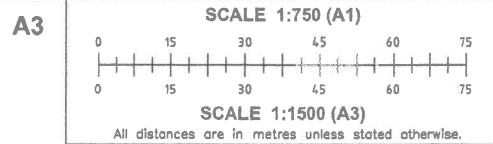

| | | | | |
|--|-------|--|---|---|
| EXISTING CADASTRAL / PROPOSED SUBDIVISION BOUNDARIES | S-S | SEWER LINE (BYDA) / SEWER MANHOLES / CONNECTION | TOP / BOTTOM / TOP TOE BOTH SIDES OF BANK | TBM / SURVEY CONTROL / NAIL / PEG / STAKE |
| BUILDING ENVELOPE / EASEMENT OUTLINE | W-W | WATER / GAS UNDER GROUND INFRASTRUCTURE (BYDA) | EDGE OF BUSHLINE / TREE CANOPY / ROCK OUTLINES | WATER METER / TAP / HYDRANT / STOP VALVE |
| METAL / CYCLONE WIRE / SUPER SIX FENCE LINES | UG-UG | POWER UNDERGROUND / TELECOM INFRASTRUCTURE (BYDA) | BUILDING / EAVE / DOOR (D) / WINDOW (W) OUTLINE | LIGHT POLE / POWER POLE / GUY WIRE ANCHOR |
| POST & WIRE / PANEL FENCE / RETAINING WALL | AG-AG | POWER ABOVE / STORM WATER INFRASTRUCTURE (LOCATED) | GRAVEL TRACK CENTERLINE / GRAVEL X-OVER | TELECOM PIT / P. POLE & LAMP / CONS. POLE |

LIPID SURVEYS
 LICENSED LAND SURVEYORS
 ENGINEERING & CONSTRUCTION
 MINING & 3D DRONE SURVEYS
 WWW.LPDSURVEYS.COM.AU

| | |
|--------|---|
| CLIENT | JESSE HORLEY |
| TITLE | FEATURE SURVEY PLAN OF LOT 589 ON DEPOSITED PLAN 222173 WHEATLEY STREET, BRIDGETOWN |

| | |
|------------------|-----------------------------------|
| LOCAL AUTHORITY: | SHIRE OF BRIDGETOWN - GREENBUSHES |
| 12d FILE: | Wheatley St - PLAN |
| JOB No. | 22:1183 |
| PLAN TYPE | FS |
| DWG# | 001 |
| REV | A |

| | |
|------------------|----------------------|
| HORIZONTAL DATUM | BRIDGETOWN94 (BTSW1) |
| VERTICAL DATUM | AHD (BTSW1) |
| CONTOUR INT | 1m |
| SHEET # | 1 OF 3 |
| REV. | A |
| INITIAL ISSUE | CB 5/8/22 |
| DESCRIPTION | SURVEY BY/DATE |
| | CB 17/8/22 |
| | JAL |
| | DRAWN BY/DATE |
| | CHECK |

This drawing is and shall remain the property of LPD Surveys. Unauthorised use of this drawing in anyway is prohibited. The use of copying in whole or part without the permission of LPD Surveys constitutes a copyright infringement. ©

NOTES:

- THE TITLE BOUNDARIES AS SHOWN HEREON WERE NOT MARKED AT THE TIME OF SURVEY. BOUNDARIES SHOWN ARE BASED ON PLAN DIMENSIONS ONLY PLACED OVER OCCUPATIONS AND EVIDENCE. THESE BOUNDARY LOCATIONS SHOULD BE VERIFIED BY A BOUNDARY RE ESTABLISHMENT SURVEY PRIOR TO DEMOLITION, EXCAVATION OR CONSTRUCTION.
- IT SHOULD BE NOTED THAT UNDERGROUND SERVICES WERE LOCATED BY FIELD INSPECTION OR WERE SHOWN ON A DIAL BEFORE YOU DID SEARCH OF THE SURVEY AREA. ALL SERVICE LOCATIONS SHOULD BE VERIFIED BY ALL RELEVANT AUTHORITIES PRIOR TO ANY DEMOLITION, EXCAVATION OR CONSTRUCTION, THEREFORE, NO RESPONSIBILITY IS TAKEN FOR SERVICE LOCATIONS.
- THE CERTIFICATE OF TITLE SHOULD BE CHECKED FOR ANY EASEMENTS AND ENCUMBRANCES.
- THE INFORMATION SHOWN ON THIS DRAWING IS CURRENT ONLY FOR THE DATE OF SURVEY. LPD SURVEYS ACCEPTS NO RESPONSIBILITY FOR SURVEY DATA THAT HAS CHANGED AFTER THE DATE OF SURVEY.
- ONLY THE TREES SHOWN HEREON HAVE BEEN LOCATED BY AERIAL SURVEY.
- AERIAL IMAGE OBTAINED FROM LPD SURVEYS AERIAL SURVEY, CAPTURED 5/8/22.

| SERVICE RECORD | | LOCATED | AVAILABLE | NO SERVICE | TO CONFIRM |
|----------------|--------------|---------|-----------|------------|------------|
| STATUS | SERVICE | | | | |
| | WATER | | | | |
| | SEWERAGE | | | | |
| | LEACH DRAINS | | | | |
| | GAS | | | | |
| | TEL/COMMS | ✓ | | | |
| | POWER U/G | ✓ | | | |
| | POWER O/H | ✓ | | | |

SERVICES MARKED CONFIRMED BY FIELD SURVEY. SERVICE LOCATION / DATE / BY / POSITION ON SITE

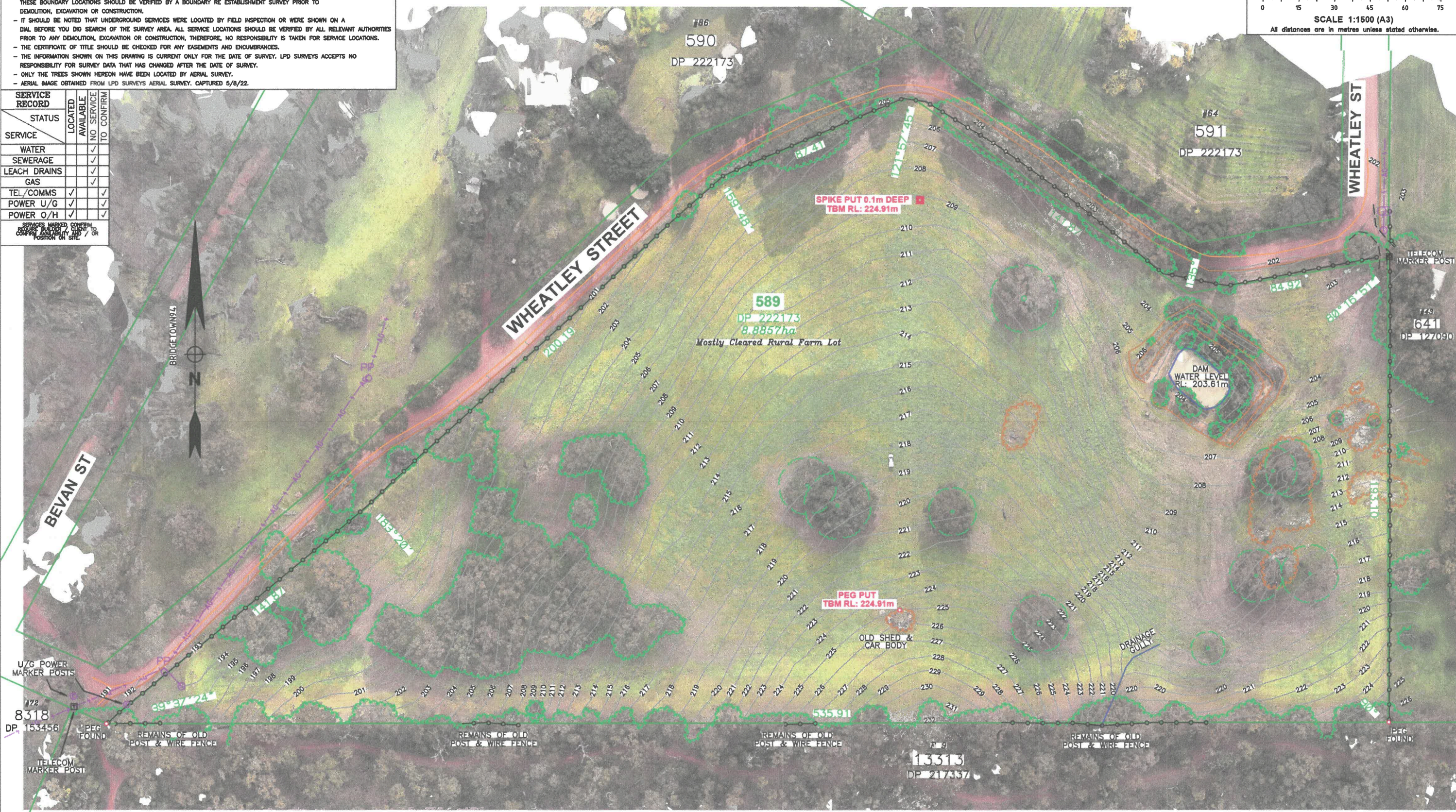
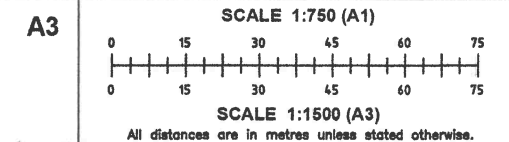

| | | | | | | | |
|--|--|--|--|--|---|--|---|
| | EXISTING CADASTRAL / PROPOSED SUBDIVISION BOUNDARIES | | SEWER LINE (BYDA) / SEWER MANHOLES / CONNECTION | | TOP / BOTTOM / TOP TOE BOTH SIDES OF BANK | | TBM / SURVEY CONTROL / NAIL / PEG / STAKE |
| | BUILDING ENVELOPE / EASEMENT OUTLINE | | WATER / GAS UNDER GROUND INFRASTRUCTURE (BYDA) | | EDGE OF BUSHLINE / TREE CANOPY / ROCK OUTLINES | | WATER METER / TAP / HYDRANT / STOP VALVE |
| | METAL / CYCLONE WIRE / SUPER SIX FENCE LINES | | POWER UNDERGROUND / TELECOM INFRASTRUCTURE (BYDA) | | BUILDING / EAVE / DOOR (D) / WINDOW (W) OUTLINE | | LIGHT POLE / POWER POLE / GUY WIRE ANCHOR |
| | POST & WIRE / PANEL FENCE / RETAINING WALL | | POWER ABOVE / STORM WATER INFRASTRUCTURE (LOCATED) | | GRAVEL TRACK CENTERLINE / GRAVEL X-OVER | | TELECOM PIT / P. POLE & LAMP / CONS. POLE |
| | | | | | | | TRANSFORMER / POWER DOME / ELECTRICAL PIT |

LIPID SURVEYS

LICENSED LAND SURVEYORS
ENGINEERING & CONSTRUCTION
MINING & 3D DRONE SURVEYS
WWW.LPDSURVEYS.COM.AU

CLIENT: **JESSE HORLEY**

TITLE: **FEATURE SURVEY PLAN OF LOT 589 ON DEPOSITED PLAN 222173 WHEATLEY STREET, BRIDGETOWN**

LOCAL AUTHORITY: **SHIRE OF BRIDGETOWN - GREENBUSHES**

12d FILE: **Wheatley St - PLAN**

JOB No. **22:1183** PLAN TYPE **FS** DWG# **001** REV **A**

| | | | | |
|--|-------------------|------|---------------|--|
| HORIZONTAL DATUM BRIDGETOWN94 (BTSW1) | | | | |
| VERTICAL DATUM AHD (BTSW1) | | | | |
| CONTOUR INT 1m | SHEET # 2 OF 3 | A | INITIAL ISSUE | CB 5/8/22 CB 17/8/22 JAL |
| | | REV. | DESCRIPTION | SURVEY BY/DATE DRAWN BY/DATE CHECK |

This drawing is and shall remain the property of LPD Surveys. Unauthorised use of this drawing in anyway is prohibited. The use or copying in whole or part without the permission of LPD Surveys constitutes a copyright infringement. ©

NOTES:

- THE TITLE BOUNDARIES AS SHOWN HEREON WERE NOT MARKED AT THE TIME OF SURVEY. BOUNDARIES SHOWN ARE BASED ON PLAN DIMENSIONS ONLY PLACED OVER OCCUPATIONS AND EVIDENCE. THESE BOUNDARY LOCATIONS SHOULD BE VERIFIED BY A BOUNDARY RE ESTABLISHMENT SURVEY PRIOR TO DEMOLITION, EXCAVATION OR CONSTRUCTION.
- IT SHOULD BE NOTED THAT UNDERGROUND SERVICES WERE LOCATED BY FIELD INSPECTION OR WERE SHOWN ON A DIAL BEFORE YOU DIG SEARCH OF THE SURVEY AREA. ALL SERVICE LOCATIONS SHOULD BE VERIFIED BY ALL RELEVANT AUTHORITIES PRIOR TO ANY DEMOLITION, EXCAVATION OR CONSTRUCTION, THEREFORE, NO RESPONSIBILITY IS TAKEN FOR SERVICE LOCATIONS.
- THE CERTIFICATE OF TITLE SHOULD BE CHECKED FOR ANY EASEMENTS AND ENCUMBRANCES.
- THE INFORMATION SHOWN ON THIS DRAWING IS CURRENT ONLY FOR THE DATE OF SURVEY. LPD SURVEYS ACCEPTS NO RESPONSIBILITY FOR SURVEY DATA THAT HAS CHANGED AFTER THE DATE OF SURVEY.
- ONLY THE TREES SHOWN HEREON HAVE BEEN LOCATED BY AERIAL SURVEY.
- AERIAL IMAGE OBTAINED FROM LPD SURVEYS AERIAL SURVEY, CAPTURED 5/8/22.

| SERVICE RECORD | | LOCATED | AVAILABLE | NO SERVICE | TO CONFIRM |
|----------------|--------|---------|-----------|------------|------------|
| SERVICE | STATUS | | | | |
| WATER | | | | | |
| SEWERAGE | | | | | |
| LEACH DRAINS | | | | | |
| GAS | | | | | |
| TEL/COMMS | ✓ | | | | |
| POWER U/G | ✓ | | | | |
| POWER O/H | ✓ | | | | |

SERVICES MARKED CONFIRM REQUIRE BUILDER / CLIENT TO CONFIRM AVAILABILITY AND / OR POSITION ON SITE.

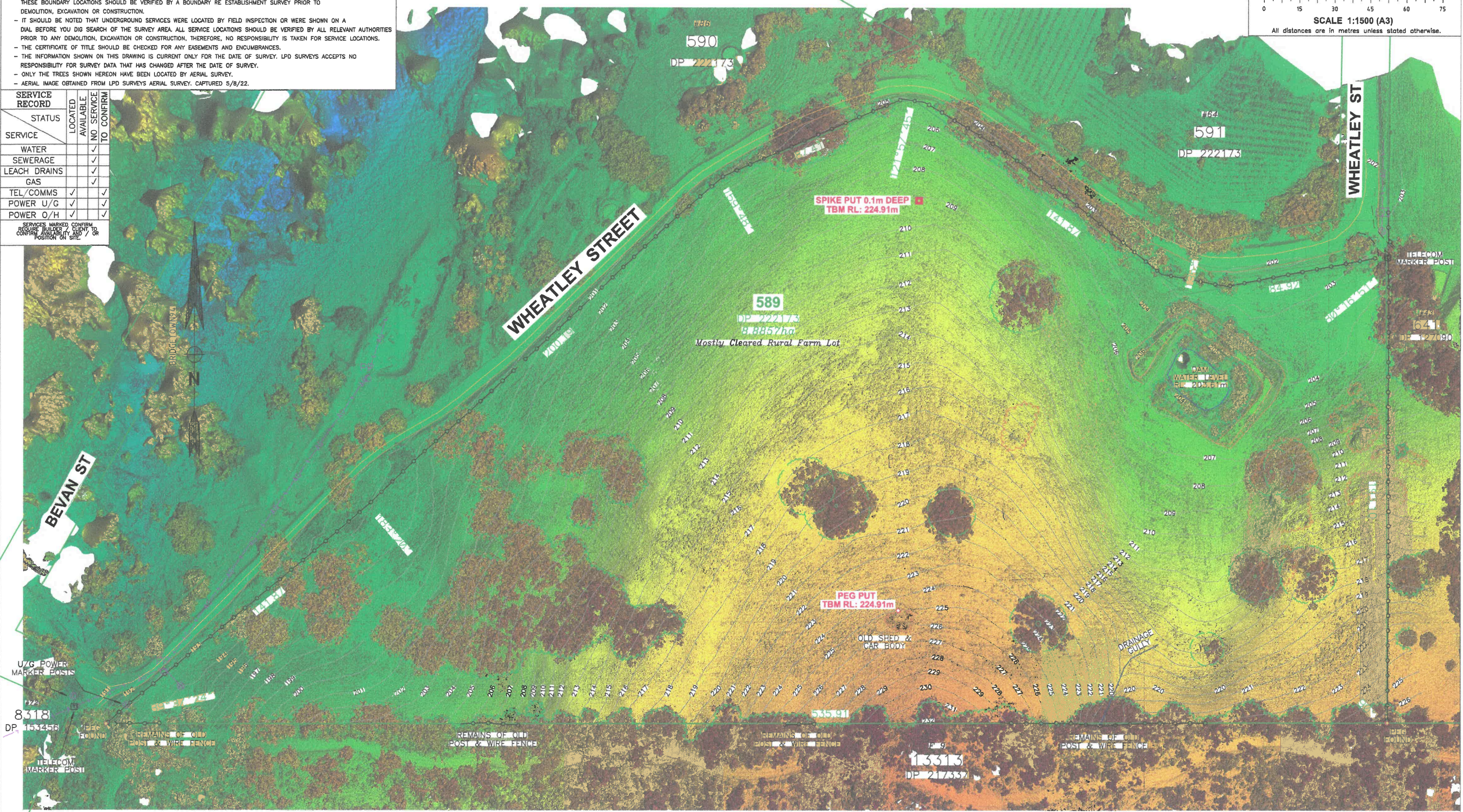
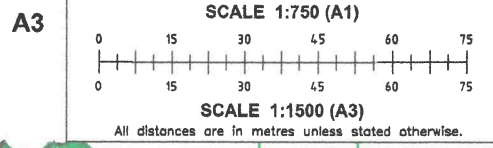

| | | | | | | | |
|--|--|--|--|--|---|--|---|
| | EXISTING CADASTRAL / PROPOSED SUBDIVISION BOUNDARIES | | SEWER LINE (BYDA) / SEWER MANHOLES / CONNECTION | | TOP / BOTTOM / TOP TOE BOTH SIDES OF BANK | | TBM / SURVEY CONTROL / NAIL / PEG / STAKE |
| | BUILDING ENVELOPE / EASEMENT OUTLINE | | WATER / GAS UNDER GROUND INFRASTRUCTURE (BYDA) | | EDGE OF BUSHLINE / TREE CANOPY / ROCK OUTLINES | | WATER METER / TAP / HYDRANT / STOP VALVE |
| | METAL / CYCLONE WIRE / SUPER SIX FENCE LINES | | POWER UNDERGROUND / TELECOM INFRASTRUCTURE (BYDA) | | BUILDING / EAVE / DOOR (D) / WINDOW (W) OUTLINE | | LIGHT POLE / POWER POLE / GUY WIRE ANCHOR |
| | POST & WIRE / PANEL FENCE / RETAINING WALL | | POWER ABOVE / STORM WATER INFRASTRUCTURE (LOCATED) | | GRAVEL TRACK CENTERLINE / GRAVEL X-OVER | | TELECOM PIT / P. POLE & LAMP / CONS. POLE |
| | | | | | | | TRANSFORMER / POWER DOME / ELECTRICAL PIT |

LIPID SURVEYS

LICENSED LAND SURVEYORS
ENGINEERING & CONSTRUCTION
MINING & 3D DRONE SURVEYS
WWW.LPDSURVEYS.COM.AU

CLIENT: **JESSE HORLEY**

TITLE: **FEATURE SURVEY PLAN OF LOT 589 ON DEPOSITED PLAN 222173 WHEATLEY STREET, BRIDGETOWN**

LOCAL AUTHORITY: SHIRE OF BRIDGETOWN - GREENBUSHES

12d FILE: Wheatley St - PLAN

JOB No. PLAN TYPE DWG# REV
22:1183 - FS - 001 - A

HORIZONTAL DATUM: BRIDGETOWN94 (BTSW1)

VERTICAL DATUM: AHD (BTSW1)

CONTOUR INT: 1m

SHEET #: 3 OF 3

| | | | | |
|------|---------------|----------------|---------------|-------|
| A | INITIAL ISSUE | CB 5/8/22 | CB 17/8/22 | JAL |
| REV. | DESCRIPTION | SURVEY BY/DATE | DRAWN BY/DATE | CHECK |

This drawing is and shall remain the property of LPD Surveys. Unauthorised use of this drawing in anyway is prohibited. The use or copying in whole or part without the permission of LPD Surveys constitutes a copyright infringement. ©

#86
590
222173

#64



1 SITE PLAN
SCALE 1:1500

LEGEND

- A - NEW LOT ENTRY AND INTERNAL DRIVEWAYS
- B - NEW LANDSCAPING TO ENHANCE CLEARINGS
- C - FIRE & POTABLE WATER TANKS
- D - EXISTING DAM EXPANDED
- 1-4 - NEW ACCOMODATION - CHALET TYPE 1
- 5 - NEW ACCOMODATION - CHALET TYPE 2
- NEW TREES & VEGETATION
- EXISTING TREES
- WATER FEATURE
- NEW DRIVEWAYS

LOT 589 WHEATLEY ST
BRIDGETOWN

| PRELIMINARY | |
|-------------|----------------------------|
| DD.MM.YY | REV DESCRIPTION |
| 04.10.23 | C FOR DEVELOPMENT APPROVAL |
| 17.07.23 | B GENERAL REVISIONS |
| 09.06.23 | A FOR INFORMATION |

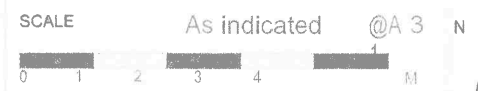

DATE ISSUED
OCT 23

DRAWING NAME
PROPOSED SITE PLAN

DRAWING No.
DA 1.01

REV
C