

# GOORBILYUP GALLERY

## 2024/2025 EXHIBITION APPLICATION PACK



Goorbilyup Gallery  
Bridgetown-Greenbushes Visitor Centre

Bridgetown Railway Station  
11 Stewart Street, Bridgetown WA 6255  
Ph: 08 9761 1740  
Email: [visitors@bridgetown.wa.gov.au](mailto:visitors@bridgetown.wa.gov.au)

Bridgetown  
Greenbushes  
**Visitor Centre**



Shire of  
Bridgetown-Greenbushes

## About The Gallery

The Goorbilyup Gallery (Goorbilyup being the traditional Noongar name for the Blackwood River) is located within the newly renovated Bridgetown-Greenbushes Visitor Centre at the historic Bridgetown Railway Station and is open 7 days a week, Monday to Friday from 10am to 4pm and weekends from 10am to 1pm.

Applications to exhibit are being sought from artists who wish to display and sell their works.

## The Exhibition Space

- Approximately 29m<sup>2</sup> of exhibition wall hanging space.
- Track lighting, wire hanging systems, hooks and ladder supplied.
- Gallery opens out onto railway station platform.
- 10 black stackable chairs and two trestle tables available.
- 25% commission on artwork sales, handled by the Visitor Centre. Artists do not need to attend the gallery during exhibitions.
- Soundsystem for use for exhibitions - soundscapes, sound effects, music.

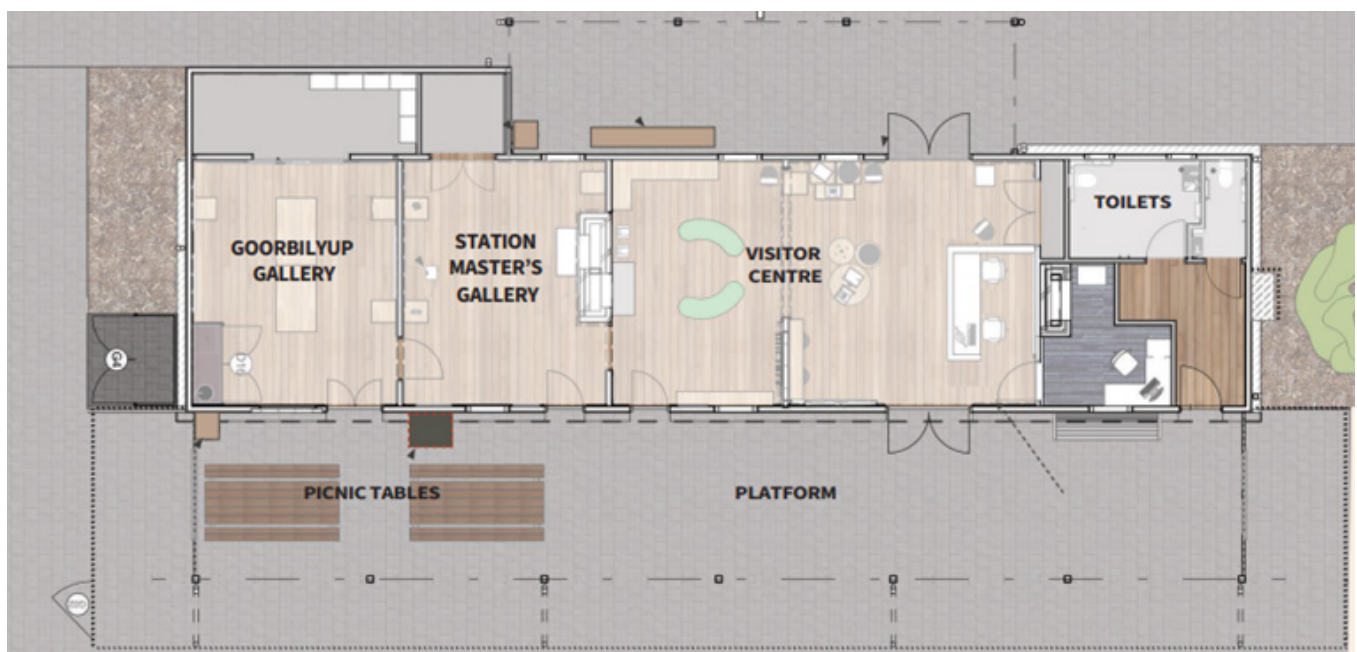

## Exhibition Costs

- Minimum 2 weeks, maximum 6 weeks duration of exhibition.

Weekly Art Exhibition Showing Fee (local Artists) Goorbilyup Gallery	\$50.00
Weekly Art Exhibition Showing Fee (Out of Town Artists) Goorbilyup Gallery	\$75.00

## Exhibition Openings

- Exhibition openings are to be held outside of Visitor Centre business hours, Monday to Friday only, between the hours of 5pm and 9pm.
- A kitchenette is available for use - artists must supply their own glassware, etc.
- Maximum fifty person capacity through gallery and platform during openings.
- Visitor Centre Officer will be present during exhibition openings to process sales.
- A \$200 bond is required for exhibition openings.
- Venue is to be cleaned at the conclusion of the opening, with all rubbish removed from site. A cleaning fee will otherwise apply, this will be deducted from the bond.

Venue Hire Fee Per Hour for Out of Town Exhibition Openings	\$70.00
Venue Hire Fee Per Hour for the Local Artists Exhibition Openings	\$55.00







## Terms and Conditions

- Availability of exhibition dates are dependant on current bookings.
- The Visitor Centre will receive a commission on the sale of each piece of artwork at 25% of the selling price.
- The Visitor Centre shall be entitled to deduct its commission from monies received for any sold artworks and shall pay the balance of the sale price to the artist 30 days after the end of the following month.
- All artworks are to be accompanied by the following information: Artist's bio/statement, title of work, medium, sale price inclusive of 25% commission.
- The Visitor Centre does not insure the artist's works. Artists are responsible for their own insurance.
- The Visitor Centre will promote the exhibition via the 'What's On' listing of events and social media, any other advertising or promotion is the responsibility of the artist.
- Bond will be refunded within 14 days after inspection of premises at the conclusion of the exhibition opening event.

## Exhibition Application

Exhibition Title: \_\_\_\_\_

Artist/s full name: \_\_\_\_\_

Main contact person: \_\_\_\_\_

Billing Address: \_\_\_\_\_

Phone: \_\_\_\_\_ Email: \_\_\_\_\_

Facebook URL: \_\_\_\_\_

Website URL: \_\_\_\_\_

Exhibition type: \_\_\_\_\_

Preferred dates of exhibition: \_\_\_\_\_

Duration of exhibition: \_\_\_\_\_

Out of town artist \_\_\_\_ Local artist (Shire of Bridgetown-Greenbushes) \_\_\_\_

Short description of exhibition:

---

---

---

---

---

Please provide a couple of recent images of your artwork with your completed application and email to:

Karen Hill

Community and Economic Development Manager

Email [khill@bridgetown.wa.gov.au](mailto:khill@bridgetown.wa.gov.au)

Phone 9761 1740 or 0409 115 122